WEATHER FORECASTS

Victoria and Vicinity—Moderate to fresh southerly and westerly winds, fine, and a little warmer.

Lower Mainland—Southerly and westerly winds, fine, and warmer.

# The Daily Colonist.

ESTABLISHED 1858

COLONIST TELEPHONES
Business Office ..... 11
Circulation ..... 13
Job Printing ..... 197
Editorial Rooms ..... 80
Editor ..... 2111

NO. 157—SIXTY-THIRD YEAR | VICTORIA, BRITISH COLUMBIA, THURSDAY, JUNE 16, 1921 | TWENTY-TWO PAGES

## MUSTAPHA MAKES VIOLENT THREATS AGAINST BRITAIN

### Turkish Nationalist Leader Says His Party Will Refuse to Enter Into Pourparlers — Their Military Action Is Calculated to Disrupt British Empire and "Free Moslems."

### GREEK OFFENSIVE PREPARATIONS GOING FORWARD AT SMYRNA

LONDON, June 15. — Mustapha Kemal Pasha, leader of the Turkish Nationalist movement, threatens the British Empire in a proclamation to the Turkish people, according to a Constantinople dispatch to The Daily Mail.

"We shall refuse to enter into pourparlers with Great Britain," he is quoted as saying in a part of the proclamation. "Our military action will cause such a wide upheaval that deliverance of the whole Moslem world will follow.

"Egypt and India will win complete independence."

CONSTANTINOPLE, June 15.—The British have warned the Turkish Nationalists that any attempt to take Constantinople will mean war with Great Britain. The purpose of sending a British brigade from Malta to relieve the Greeks at Ismaid is to frustrate any such Nationalist attempt to occupy Constantinople.

The Allied high commissioners have authorized the Greek fleet to operate from Gallipoli, at the southwestern end of the Sea of Marmora, up through the Bosphorus and along the Black Sea to Batum, on the Georgian coast.

CONSTANTINOPLE, June 15.—opening of the Greek offensive against the Turkish Nationalists in Asia Minor is believed here tonight to be imminent.

British reserves are relieving the Greek eleventh division at Ismid, on the Sea of Marmora, and it is proceeding to the Ushak front, near the Bagdad railway northeast of Smyrna.

SMYRNA, June 15.—Prince Andrew, brother of King Constantine, has been given command of the Twelfth Infantry Division of the Greek army and will soon go to the front. A private train is being prepared to take King Constantine into the battle zone, and it is probable he will leave here on Monday.

**Killed in Engine Room**

LONDON, June 15.—John T. Ritchie, of New York, chief engineer of the American steamer Panhandle State, and John Green, a junior engineer, were killed when a generator on the vessel exploded.

## FEDERATES WITH SOCIAL SERVICE

### Decision Reached by National Council of Women—Reports on Citizenship and Education Considered

CALGARY, Alta., June 15.—The question of federating with the Social Service Council of Canada came before the National Council of Women at the opening of the morning session. Dr. Stowe Gullen, of Toronto, presented the following resolution:

"That the Canadian Council of Women again federate with the Social Service Council of Canada."

This was seconded by Mrs. Allen, of Moose Jaw. The resolution was passed.

Dr. Gullen this afternoon presented her report as national convener of the committee on citizenship.

One of the chief questions dealt with in this report was the one of Canadianization of the foreign-born immigrant.

Some of the things which the committee on citizenship recommended were:

1.—The formation of civic clubs to study the science of government and all proposals of reconstructions. Courses of citizenship in the schools, and a determination to make English the basic language of instruction in public schools, were also points touched upon.

2.—The principle of equal labor—equal pay.

3.—An eight-hour day for women and boys in factories.

4.—Mental examination of the subnormal, with the registration of all abnormal cases and the supervision of mentally deficient women of child-bearing ages. The need of a home for mental defectives also was referred to. The report also favored the appointment of women probation and parole officers, juvenile court judges and women physicians attached to all institutions for women.

Some discussion followed the reading of the report of the committee on education, presented by the national convener, Mrs. Horace Parsons. The first recommendation contained in this report was for a general uniformity of curricula, which it was finally decided to withdraw. The second and third recommendations, which dealt with the revision of textbooks and the revision of supplementary reading, will be referred to the national vice-presidents, who will lay the matter before the governments in their respective provinces.

## VETERANS' CLUB BARS STILL SELLING BEER

VANCOUVER, June 15.—The Government liquor stores in Vancouver closed at the end of this, their first day's business, with no very exciting incidents to record. There was a fairly steady business throughout the eight-hour day, but nothing approaching a stampede.

The club bars conducted by returned soldiers' organizations are selling beer today in defiance of the order to close, and no action had been taken by the authorities this evening. Hon. T. D. Pattullo, Provincial Minister of Public Works, is here, and stated this evening that the law would be enforced, but would not say what action the Government would take.

**Seattle Man Injured in Vancouver**

VANCOUVER, B.C., June 15.—John O'Leary, proprietor of the Cliff Hotel, Seattle, fell from the window of a room of a local hotel at noon today and is at the General Hospital in a critical condition. In his fall he smashed on to an electric sign and struck the sidewalk head first. He was unconscious when picked up.

## ASK PROBE INTO HIGH SCHOOL

### Board of Trustees Acts on Request From "Committee of Twenty-Nine," and Urges Provincial Investigation

Aroused by reports indicating that the conditions under which the Victoria High School is administered are unsatisfactory, the School Board last night decided to ask the Minister of Education to have a sweeping investigation conducted at once.

The action of the Board was based on a communication from Mr. E. W. Hamilton-Smith, convener of "a committee of twenty-nine High School teachers," asking for an impartial inquiry on the grounds that the conduct of the whole school vitally affects the work of five teachers threatened with dismissal because of alleged lack of efficiency.

It required the deciding vote of the chairman, Dr. Melbourne Raynor, to carry the resolution favoring a Provincial investigation. Those who supported this course, besides the chairman, were Trustees George Jay, Mrs. Spofford and John L. Beckwith.

The opposition, consisting of Trustees Mrs. Andrews, Mrs. Coady-Johnson and P. J. Riddell, wanted the Board to deal with the matter in conjunction with the Municipal Inspector. The city school system is now without an inspector as a result of the resignation of Colonel W. N. Winsby, and a successor will not be named for several weeks.

Trustee Riddell suggested that a probe be instituted by an independent committee of private citizens acquainted with school work, but no one would second his amendment.

Mrs. Andrews, whose husband is a member of the High School staff, and Mrs. Coady-Johnson fought vigorously against recognition of the "committee of twenty-nine," and argued that the School Board itself should settle the whole matter.

**Letter From "Twenty-Nine"**

The Hamilton-Smith letter follows:

"At a meeting of twenty-nine members of the staff of the Victoria High School, the following resolution was unanimously adopted:

"Whereas five members of the staff of the Victoria High School have received letters from the Board of School Trustees threatening dismissal if their work does not prove satisfactory in six months;

"And whereas, in our opinion, the conduct of the whole school very vitally affects the work of these five teachers as well as every other teacher on the staff,

"It is resolved that we respectfully request that the Board of School Trustees co-operate with this committee, representing twenty-nine members of the staff of Victoria High School, in instituting an impartial investigation into the administration and conduct of the work of the prin-

Continued on Page 6

## BRITISH MISSION GOES TO RUSSIA

LONDON, June 15.—An official British delegation will shortly be sent to Russia to ascertain the prospects for trade between Great Britain and Russia.

Major Sir Phillip Lloyd Graeme, director of overseas trade, made this announcement in the House of Commons today.

## URGES NEW METHODS FOR ANGLICAN CHURCH

WINNIPEG, June 15.—That the position of the Church of England in the rural districts of Manitoba is in a precarious condition, and the most vigorous methods are necessary to offset the claims being advanced by "new and rival faiths" was the gist of a report on "The State and the Church," submitted by Archdeacon R. B. McElheran at this morning's session of the Anglican synod.

The Archdeacon recommended carrying the church to the doors of persons who will not attend services, and suggested that Anglican clergymen travel through the country in vans, preaching and administering church rites, thereby furnishing the "services and shepherding" which the people require.

Archdeacon McElheran further pointed out that Canadians are in danger of becoming a "pleasure-soaked" people, with the added danger of deadly indifference eating out the heart of the home and nation and the canker of commercialism destroying the church.

## JAPAN CONSIDERS FOREIGN AFFAIRS

### Anglo-Japanese Alliance and Island of Yap Taken Up—Direct Negotiations With Washington Are Opened

TOKIO, June 15.—Renewal of the Anglo-Japanese alliance and the question of control over Yap were discussed at today's meeting of the Diplomatic Advisory Council.

The importance which the Government is giving to the question of the Anglo-Japanese alliance is shown by the suppression of issues of several newspapers, whose utterances are considered undesirable.

WASHINGTON, June 15.—Direct negotiations have been begun between the United States and Japan for the settlement of the questions pending between them.

These include the Island of Yap, the immigration question, the alien land question and the return of Shantung to China by Japan.

The negotiations are being conducted by Baron Shidehara, the Japanese Ambassador, and Secretary Hughes. The settlement of the Yap question would make unnecessary the consideration of this question by the League of Nations.

It has been expected that the Yap issue would be left to adjustment by the League Council, which is to meet tomorrow at Geneva. France, in answer to the American protest against the award of the mandate for the island to Japan, said it would bring the subject before the council. It is understood that the basis for settlement in the negotiations between Ambassador Shidehara and Secretary Hughes will be the internationalization of the cable privileges on the island.

## AUSTRALIA KEEPS PROTECTIVE DUTY

### House Rejects Motion to Reduce Tariff on Agricultural Implements — Americans Are "Dumping"

VANCOUVER, June 15.—A special dispatch to The Sun from Melbourne says:

The Federal House of Representatives today rejected an amendment moved by Mr. Gregory, a West Australian member, reducing the tariff on agricultural machinery. Mr. Gregory asserted that Australian manufacturers had prospered under the previous tariff. The wages of Canadian machinery workers were better, he declared, than those of similar workers in Australia, yet Canadian farmers paid only half the Australian prices for farming implements.

Mr. Massey Greene, Minister of Customs, replying, said that although Australians had invented all the agricultural machinery imported from America, local factories were compelled to close owing to the competition of American manufacturers, who marketed goods based on Australian models.

A deputation today informed the Minister of Customs that American manufacturers were invoicing automobile bodies at £11 each, adding the extra value to the cost of the chassis. This, the deputation asserted, was forcing importers to take whole cars, thus preventing the employment of Australian body builders.

Mr. Massey Greene replied that he did not expect that an additional ten pounds duty would prove an effective deterrent. Anti-dumping legislation, in his opinion, would not meet the position. He could see no effective remedy except prohibition.

## MURDER BANDS ARE STILL BUSY

### Brutal Crimes Are Perpetrated in Name of "Irish Republican Army" — Woman and Child Burned to Death

### OFFICIALS MARKED FOR ASSASSINATION

### Warning Given at Cork That Ignoring of Order to Halt Is Dangerous—Train Assailants Suffer

DUBLIN, June 15.—James Kane, a police pensioner and an inspector of fisheries, was shot dead today by members of the Irish republican army as a spy, near Listowel, County Kerry.

A farmer named Boyle was shot dead near Killisty, County Tipperary. The body was labelled: "Tried and sentenced to be shot by the Irish republican army."

The house of Bernard Reilly, near Athboy, County Meath, was burned, and Reilly's wife and child, who were unable to escape, perished in the flames.

District Inspector Sully, a sergeant and two constables were wounded by the explosion of a mine in a road at Ballydwyer, County Kerry.

The military governor of Cork has issued a warning of the danger incurred by civilians who fail to halt when they are ordered to do so by Crown forces. The warning says that disobedience of the command to halt is likely to result in fire being opened on people, who may lose their lives.

A train bound from Limerick to Innes was fired on today. Soldiers returned the fire, killing two members of the attacking party. One soldier was wounded.

C. S. Walls, a civil bill officer, aged 56, was murdered today by an armed party near Cashel.

## SIX FIREMEN KILLED IN TRUCK COLLISION

PERTH AMBOY, N.J., June 15.—Six firemen were killed and ten others injured when a fire truck crashed into the tender of the Barnegat express at a crossing of the Central Railroad of New Jersey this evening. The firemen, members of a volunteer organization, were on their way to a small warehouse fire when the accident occurred.

Fire department officials declared that the safety gates at the crossing were not down.

## POOL TO ASSIST LIVESTOCK MEN

### Bankers in Large Cities of U.S. Recommend Raising of Fifty Million Dollar Fund to Provide Loans

CHICAGO, June 15.—A bankers' fifty million dollar pool designed to give immediate relief by loans to live stock men was recommended today by Chicago, New York and other bankers meeting here at the request of Secretary of the Treasury Mellon.

Under the plan outlined, bankers of the United States will participate in the pool, which, according to John R. Mitchell, of the Federal Reserve system, and Eugene Meyer, managing director of the War Finance Corporation, should tend toward bringing financial relief to stock raisers. Mr. Mitchell and Mr. Meyer represented Secretary Mellon.

Ratification of the plan is expected by both Chicago and New York bankers. The J. P. Morgan house, it was said, had announced by telegram it stood ready to participate to the extent of twenty-five million dollars if the plan met with the approval of the united banking executives.

Administration of the pool would be placed in the hands of a committee of trustees with a paid manager. All applications for funds would be passed on by a committee of three bankers from the state, county or township from which the application comes.

## UNION CHURCHES FAIL IN PRAIRIE COUNTRY

WINNIPEG, June 15. — Union churches came in for considerable criticism at the conference of the Methodist Laymen's Association here today. In the reports of the year's progress presented by members from various circuits in Manitoba, it was repeatedly stated that union churches were almost invariably drawbacks to the economic welfare of the Methodist church. Several reports showed that the only churches with outstanding deficits were those in which two branches of the Protestant church had combined. The delegates declared in addition that drives for missionary funds and the like did not produce as good results in union churches.

Sir James Aikin, Lieutenant-Governor of Manitoba, opened the meeting with a brief talk, in which he suggested that the Manitoba Conference go on record as supporting the recently formed society for the promotion of the League of Nations.

# WILL DIFFER OVER IDEA OF RENEWING JAPANESE ALLIANCE

### Premier Meighen and Premier Hughes Take Opposite Sides on Question—Former Advances Three Grounds for Objecting to Renewal —Alliance Is Not Now Called For

## AUSTRALIA SEES PROTECTIVE SIDE

### Canadian Premier, if Treaty Is Supported by Conference, Proposes to Ask Canada's Exclusion From Its Provisions—British Public's Indifference to Premiers' Meeting

LONDON, June 15.—The advisability of renewing the Anglo-Japanese alliance, a question in which Canada is vitally interested, will be the first subject before the conference of Prime Ministers when it opens its sessions Monday. Premier Hughes, of Australia, interpreting the public sentiment of his country, will urge renewal, but Premier Meighen is certain to throw the whole weight of his influence towards having the treaty denounced.

The Canadian Premier was willing to support a renewal of the alliance provided it could be shown that such renewal was necessary to British interests, but as it has become clear that no vital empire interest is involved, and there is a strong sentiment here, both in Government circles and in the press, against the treaty, he has determined to fight against renewal to the utmost of his power.

The Premier of Canada will base his opposition to the treaty on three grounds:

First, that the reasons which made it necessary in 1911 have since disappeared.

Second, that renewal of the treaty would be regarded as a challenge to the United States, where the Harding administration and the new congress have just taken a step in the direction of disarmament, and,

Third, that the formation of special alliances is antagonistic to the spirit of the times and to the endeavor that the world is making toward disarmament and peace.

**Opposed by Mr. Hughes**

In this attitude Mr. Meighen is certain to encounter strong opposition. Premier Hughes has been talking and giving interviews to the British press, and is demanding that the treaty be renewed. He urges, of course, that it be framed in such a way as to be satisfactory to the United States, but few believe that such a thing is possible. The Australian Premier's strong card will be the attitude which Premier Meighen is almost certain to adopt on the question of naval defence.

The Canadian Premier contemplates urging that this question be postponed until the next constitutional conference, or at least until the international situation becomes more clear. To this Mr. Hughes undoubtedly will reply with some force, that Mr. Meighen would seem to deprive Australia of all protection, first removing whatever safeguard the Commonwealth derives from the treaty, and then refusing to help provide greater naval protection on the Pacific.

"You refuse to give us the treaty," he will probably argue, "and then you want to delay in providing means of assistance in our defence."

It is, as already said, a contention not without force, and will not be weakened by the fact that Mr. Meighen is also likely to urge that the constitutional conference, which he wants to determine the naval question, be not held until 1923.

**Best Protection**

The Canadian Premier, however, is unlikely to be daunted by these arguments. He will reply, and in this he is likely to have the support of Premier Smuts, of South Africa, if not of Mr. Lloyd George, that there is only one nation of which Australia can be afraid, and that nation is Japan, and that the best protection which Australia can have against Japan or any other country is the knowledge on the part of the world that the best of relations and understanding exist between the British Empire and the United States. In a word, the creed which Mr Meighen will preach to the conference is that the best hope of the world for world peace is a better understanding among English-speaking people.

Should he fail in his purpose of having the treaty denounced, he will probably play one more card. He will ask that a clause be inserted in the new treaty exempting Canada from its provisions, unless, and until, accepted by the Parliament of the Dominion.

**British Public Indifferent**

Such a clause, it will be remembered, was inserted in the Anglo-French Treaty. Because of the indisposition of Mr. Lloyd George, the conference does not open until Monday. In the meantime the agenda will be debated in the House of Commons, and official denial has been given to the report that the Premiers will attend the opening of the North Ulster Parliament.

Premier Meighen, however, has not been without a number of duties. For the moment he is busy declining scores of invitations to social functions such as were so much a part of Imperial gatherings in other years, and one fancies his mind dwells more upon developments in Canada than on what is transpiring here.

As for the British people, it cannot be said that they appear to be impressed. The newspapers devote little space to the conference. Most of them refer to it as an Imperial peace cabinet, a term wholly wrong, if not misleading. But problems of Empire for the moment are wholly subordinated to the races at Ascot, and the defeat of England by Australia in the test match at Lord's.

## J. HARRY FLYNN ASKED TO RESIGN OFFICE

TORONTO, June 15.—J. Harry Flynn, Dominion organizer of the Grand Army of United Veterans, has resigned his position at the request of the executive board.

Announcement was made tonight by the board that Flynn was granted 30 days leave of absence on account of ill health, but was asked to tender his resignation first.

Flynn returned to his home in Massachusetts a few days ago, and was then struck off the rolls of the organization as an executive officer.

Herbert Capewell, who accompanied Flynn on his organizing tours, was also struck off the rolls.

**Against Oriental Land Holding**

CLOVERDALE, B.C., June 15.—East Kensington Local Improvement Association unanimously passed a resolution calling upon both the Dominion and the Provincial Governments to take a stand against Orientals holding land in British Columbia. The association also went on record as being strongly opposed to white farmers associating themselves with Orientals in potato growers' or other organizations.

## FARMERS PLEDGE CO-OPERATION

### Send Message to American Federation Meeting Advocating Joint Efforts to Secure Political Reforms

DENVER, June 15.—Co-operation of the farmers with the organized industrial workers of the country "to achieve the ideals of economic, industrial, agricultural, as well as political freedom," was pledged by the Farmers' National Council in a telegram received today at the annual convention of the American Federation of Labor.

The message says that "only by uniting upon a common basis of fundamental justice can we achieve real freedom for all workers."

"The Farmers' National Council welcomes your endorsement of its programme for active working together of farmer and labor forces," said the telegram, "as well as political freedom, for which our country was founded. We have been working to this end, and will be glad to join hands with you to stop the present control of our railroads, natural resources, ships and banking credit system in the interest of a little clique of investment bankers and selfish un-American citizens of great wealth, and to secure an honest tax system and control of the meat packers. We warn you against false spokesmen of farmer organizations who denounce the getting together of farmers and other workers."

The Central Labor Council of Seattle, in a resolution, called upon the federation "to use all of its resources to carry into effect plans whereby a maximum six-hour day shall be established and all overtime abolished in industry." This action, it was stated, would relieve the "great menace of unemployment" by increasing the opportunity for work.

The enactment of a national law providing for the payment of unemployment benefits from funds derived by taxing industry was urged in a resolution submitted by the International Association of Machinists. They also asked that all state federations and central bodies be instructed to request state, county and municipal governments to immediately make provision to carry on such public works as they now may have under consideration, in order that the unemployed may be given work.

## *Find Machine Guns Intended for Ireland*

### U. S. Government Officials, Acting on Hint, Find and Seize Shipment of Weapons on Steamship at Hoboken — Local Police Interfere and Take Possession

NEW YORK, June 15.—More than 500 machine guns, with hundreds of spare parts suspected by government officials to have been destined for Ireland, were seized today by customs officials.

The arms, found on the steamship Eastside, were subsequently taken from the customs men as they were being carted from the pier by Hoboken police, acting on a search and seizure warrant sworn out by Frank Williams. No further information concerning him was available. He alleged they had been stolen from him June 11. The arms were taken to police headquarters at Hoboken, and will be held pending a hearing to determine who is entitled to their custody.

Two changes of crews, brought about by the marine strike, resulted in the discovery of the arms. A member of one of the crews "tipped off" government investigators.

Presence of the arms on the Eastside was not known to the owner, the United States Shipping Board, or its managing operators, until they were informed of their discovery by federal investigators. The Eastside cleared today for Norfolk, Va., where she was to take on a cargo of coal for Ireland.

One report is that the arms were smuggled aboard from launches at night, and, swathed in burlap bags, they were hoisted aboard as "engine room supplies." A member of the crew cut into one of the bags, disclosing a machine gun.

Arms were found concealed about the ship.

A description of the arms and parts as made by Williams in his application for the warrants include six hundred Thompson sub-machine guns; thirty extra thirty-capacity magazines, five fifty-capacity drum magazines, five one-hundred-capacity drum magazines, eighty extra thirty-capacity box magazines, twenty fifty-capacity drum magazines, twenty one-hundred-capacity box magazines, and hundreds of parts of machine guns.

## NELSON IS SEE CITY OF KOOTENAY DIOCESE

NELSON, B.C., June 15.—At the sixteenth annual diocesan synod of Kootenay, which opened here this morning, Rt. Rev. A. J. Doull, D.D., bishop of the diocese, announced that pending the division of the diocese, he had selected Nelson as the see city in place of Vernon, and that he had appointed Rev. Fred H. Graham, of Nelson, archdeacon of Kootenay.

Referring to the movement launched at the Lambeth Conference in London for church union, Bishop Doull declared it the greatest ecclesiastical movement since the Reformation. While he approved the act of that conference in recommending a larger sphere of work for women in the church, he said it would be inexpedient for the synod to give effect to this recommendation until the general synod of Canada had acted.

Bishop Doull urged strict enforcement of the British Columbia liquor Act, declaring that if it failed, the only alternative the people would accept would be bone-dry prohibition.

Desecration of the Lord's Day was deplored.

**New Adventurer at Fiume**

ROME, June 15.—The Tribuna says it understands the government is taking steps to check another expedition to take over the government of Fiume, which, it is alleged, Commander Lido Rizzo, former commander of d'Annunzio's naval forces, intends to head.

*The Gift Centre for "Gifts That Last"*

# 1/4 Off All Reg. Prices Dollar Days

## Friday and Saturday

As usual on Dollar Days ¼ will be allowed off all regular prices and discerning buyers will secure some wonderful bargains.

**Special Reduction on Alarm Clocks** (luminous). Reg. price $4.50. Reduced price ..... **$2.90**
**Cut Glass Sugar and Creams**, regular price, $2.75. Reduced price ..... **$1.50**
**Self Filling Fountain Pens**, regular price $2.25. Reduced price ..... **$1.50**
**Cut Glass Flower Basket**, regular price $3.25. Reduced price ..... **$1.75**

## Dollar Day Bargains

A limited number only of the undermentioned goods on sale:

**Cold Meat Forks**, reg. $2.25 for ..... **$1.00**
**Marmalade Jar and Spoon**, reg. $2.25 for ..... **$1.00**
**Bon-Bon Dishes**, reg. $1.50 for ..... **$1.00**
**French Ivory Trays**, regular $2.25 for ..... **$1.00**
**Pendant and Necklace Case**, ivory, reg. $3.00 for **$1.00**
**Soap Box**, ivory, reg. $1.50 for ..... **$1.00**
**Trays** (Pin), ivory, regular $1.65 for ..... **$1.00**
**Salve Jars**, ivory, regular $2.50 and $1.75 for **$1.00**
**Salve Jars**, ivory, reg. $2.25 and $2.00, for ..... **$1.00**
**Nail Scissors**, ivory, regular $2.25 for ..... **$1.00**
**10-Inch Glass Flower Vase**, reg. $1.50 for ..... **$1.00**
**Cut Glass Bon-Bon Dishes**, reg. $2.00 for ..... **$1.00**
**Cut Glass Bon-Bon Dishes**, with handle, regular $2.25 for ..... **$1.00**
**Cut Glass Mustard**, regular $1.75 for ..... **$1.00**
**Cut Glass Salt Cellars**, reg. $1.25 for ..... **$1.00**
**Fountain Pen**, solid gold nib, reg. $1.50 for **$1.00**
**Non - Tarnishable Photo Frames**, regular $1.75, for ..... **$1.00**
**Non - Tarnishable Photo Frames**, regular $1.25, for ..... **$1.00**
**Non - Tarnishable Photo Frames**, regular $1.65, for ..... **$1.00**
**Non - Tarnishable Photo Frames**, regular $2.25, for ..... **$1.00**
**Sterling Silver Napkin Rings**, regular $1.75 for ..... **$1.00**
**Sterling Silver Napkin Rings**, regular $2.25, for ..... **$1.00**
**Sterling Silver Napkin Rings**, reg. $2 for **$1.00**
**Sterling Silver Napkin Rings**, regular $2.50, for ..... **$1.00**
**Cut Glass Mustard Jar**, reg. $2.00, for ..... **$1.00**
**Cut Glass Salts and Peppers**, reg. $1.75, for **$1.00**
**French Ivory Photo Frames**, regular $2.00, for ..... **$1.00**
**French Ivory Photo Calendars**, reg. $2.50 for **$1.00**
**French Ivory Nail Buffers**, reg. $1.75, for ..... **$1.00**
**French Ivory Nail Brushes**, reg. $3.25, for ..... **$1.00**
**French Ivory Talcum Powder Holders**, regular $1.75, for ..... **$1.00**
**French Ivory Shoe Horns**, reg. $2.50, for ..... **$1.00**
**French Ivory Hair Combs**, reg. $1.75, for ..... **$1.00**

**Mitchell & Duncan, Ltd.**
JEWELERS, WATCHMAKERS, ETC.
Central Building Phone 675 View and Broad Streets
C.P.R. and B.C. Electric Watch Inspectors

**Swim Kaps**

This season's newest seashore millinery, exclusive styles, popular prices. Sold only at the Rexall Store.

**Campbell's Prescription Store**
"The Rexall Druggist"
Campbell Building Cor. Fort and Douglas
We are Prompt, We are Careful, We use the Best

**POTATOES! POTATOES!**

We have just received another car of the famous Gem Potatoes, all absolutely good and fine cookers. 100 lbs. delivered ..... $1.75

Tel. 413 **SYLVESTER FEED CO.** 700 Yates

Special Rates to Parties and by the Week

**A-M-E-R-I-C-A-N-S!**

We rent cars without drivers (you do the driving). Overlands, Dodges, Chevrolets, Hups, Chandlers and Fords.

**VICTORIA DRIVE YOURSELF AUTO LIVERY** Limited
CARS TO RENT WITHOUT DRIVERS
721 View Street—Phone 3053. Also near Postoffice—Phone 846

## CALIFORNIA'S OIL PRODUCTION GROWS

SAN FRANCISCO, June 15.—California's net oil production during the last calendar year increased 3,268,807 barrels over that for 1919, according to figures compiled for taxation purposes by the State Mining Bureau here. The figures show that 27,000,000,000 cubic fete of gas were produced in 1920 from an area of 94,567 proved acres.

Assessments against oil companies this year total $150,000, or $23,681 over last year's assessment.

**Sugar Decline in New York**

NEW YORK, June 15.—Refined sugar went below the six-cent level today when the Federal Sugar Refining Company quoted fine granulated at 5.75 cents a pound.

**Cuticura Soap Clears the Skin and Keeps it Clear**
Soap, Ointment, Talcum. Sm. each. Sold everywhere. Cuti. Dept. L, Lymans, Limited, Montreal.

**New Arrivals—White Canvas Cross-Strap Pumps**

A very smart Summer style, with a Cuban heel.
Special ..... **$3.50**

"The British Boot Shop" **MUNDAY'S** 1115 Government Street

# THUGS CONTINUE WAR IN BELFAST

### Concerted Efforts Are Made to Keep Up Disorder With View of Embarrassing Parliament of North

BELFAST, Ire., June 15.—A feature of the Belfast disturbances disquieting to the authorities, is furnished in what they termed today a concerted attempt to keep alive the disorders.

Several police barracks notified military headquarters at 1:40 a.m. that whistles had been blown, revolvers fired and cries of murder raised in their districts, followed by genuine screams of panic from women and children, who associated the noises with reprisal raids.

Shooting occurred early today in the streets affected yesterday evening. The worst fighting last evening was in the maze of streets radiating from Conway Street, in the Falls district. Irish republican soldiers, armed with revolvers, took positions on roofs and at other vantage points. Sandbag barricades furnished shelter for others, behind which they were safe from the bullets of the Crown forces, while gunmen kept up a continuous fire on the police. When the barricades were stormed it was found that the defenders had quickly retreated.

## WHOLESALE GROCERS CLOSE CONVENTION

QUEBEC, June 15.—At the closing session of the Canadian Association of Wholesale Grocers here yesterday afternoon the following officers were elected: Hon. president, Hugh Blain; president, Armand Chaput; first vice-president, A. H. Pafford; second vice-president, A. P. Patterson; third vice-president, L. T. Mewburn; treasurer, T. H. Kinnar; secretary, A. C. Pyke.

The executive includes: H. G. Wilson, Victoria; W. H. Malkin, Vancouver; W. A. Logan, Calgary; R. C. Brown, Edmonton; H. G. Smith, Regina; F. Bowser, Winnipeg, and R. R. Wilson, Winnipeg.

The place and date of the next annual convention was left to the executive.

# BRITISH MINERS HAVE NOW VOTED

### Men in All Coal Fields Cast Ballots For or Against Owners' Proposals—Result to Be Known Tomorrow

LONDON, June 16.—British miners today voted on the proposals of the mine owners for the settlement of the coal miners' strike, which has been in progress since April 1. All coal fields in the United Kingdom were affected by the decision to ballot on acceptance or rejection of the mine owners' terms, and the question was placed before the miners without recommendations from the conference of delegates which met here on June 10.

The owners' final proposals included the establishment of a new standard minimum wage by raising the 1914 scale, or that of 1919 in the case of pieceworkers, by 20 per cent. It was provided that this percentage would be calculated on the output for March, 1921, and would continue in effect for 12 months. The owners offered to surrender their profits proportionately to the assistance received by the various districts, and new district boards would, if the proposals should be accepted, redistribute the districts on an economic, instead of a geographical, basis. A national wage board would then determine the ratio of profits to wages in each district.

The owners suggested, as an alternative, that the new wages standard be settled by a national wage board or by arbitration.

The delegates who met here on June 10 represented 955,000 coal miners. The result of today's vote will be announced on Friday.

## DR. ADDISON DENIES RESIGNATION STORY

LONDON, June 15.—Reports that Dr. Christopher Addison, formerly Minister of Health, and since last April minister without portfolio in the British Cabinet, has resigned his post, printed in The Daily Mail this morning, were denied by Dr. Addison in a statement issued this afternoon.

A manifesto signed by about 150 Coalition members of the House of Commons was presented to the Government yesterday protesting against the expenditure of public money without the previous sanction of Parliament.

It was asserted that this protest was made because of the appointment of Dr. Addison at a salary of £5,000 annually without submitting the matter to the Commons; but many who signed the manifesto declared their action was prompted by a desire for general economy and their determination not to sanction any but necessary expenditures.

**Canadian Delegate's Address**

DENVER, Colo., June 15.—W. F. Bush, fraternal delegate representing the Canadian Trades and Labor Congress, told the American Federation of Labor convention Tuesday that despite difficulties, organized labor in Canada was at least holding its own. He reviewed the incipiency of the One Big Union movement and predicted its early death.

In ancient Egypt the belief in immortality was conditions on the preservation of the body.

**PILES** Do not suffer another day with Itching, Blending, or Protruding Piles. No surgical operation required. Dr. Chase's Ointment will relieve you at once and afford lasting benefit. 60c. a box; all dealers, or Edmanson, Bates & Co., Limited, Toronto. Sample Box free if you mention this paper and enclose 2c. stamp to pay postage.

## PRINTERS IN BOSTON RETURNING TO WORK

BOSTON, Mass., June 15.—Newspaper compositors who walked out Monday night and Tuesday morning, voted tonight to return to work with no change in the wage scale and working conditions.

The vote stood 214 to 168 for returning.

Compositors on morning newspapers, the publishers said, were returning tonight. They asserted that all the men would be at work by tomorrow afternoon. I.T.U. and local officers condemned the strike.

MONTREAL, June 15.—Fifteen job printers employed by The Herald-Press went on strike when given work to do which came from a Toronto shop where the men are on strike.

TORONTO, June 15.—Negotiations between the employing printers and the pressmen's union, looking to a settlement of the strike, came to an abrupt conclusion at noon yesterday, when it was decided by representatives of both sides to adjourn negotiations indefinitely. Chairman F. M. Kimbark, of the Typothetae committee, states that the adjournment had been brought about by the employers, who were only prepared to take back members of the union as they were required.

# PREMIER ANGERS NICOMEN PEOPLE

### Ranchers Take Strong Exception to His Statements Concerning Provincial Aid and Jurisdiction of Dominion

NEW WESTMINSTER, June 15.—Premier Oliver has not improved his position with the ranchers of Nicomen Island and Dewdney by reason of his statement of today that the Government assisted with feed stuffs following the floods of 1920. Neither is his case made out that the undertaking is a Dominion one and not provincial.

Ranchers from Nicomen who were in the city today arranging to dispose of their livestock at the weekly Fraser Valley market on Friday, declare that while the Government sent up hay and other feed in July of last year, the loan was accompanied by a promissory note calling for interest at seven and a half per cent for three months' duration. At the time the Premier and members of his cabinet were telling the country the Province was borrowing money at four and a half per cent, declared one farmer, who lost his all in Saturday's flood.

In answer to the Premier's claim that the matter of dyke protection is one for the Ottawa authorities, the ranchers recall the correspondence between Mr. Oliver, when he was opposition member for the Delta, and Hon. William Pugsley, then Minister of Public Works, which admitted the matter was a provincial one, although the farmers whom he represented would not be averse to financial aid from Ottawa. Letters to this effect are still on file at the Public Works office at Ottawa.

Today's reading at the Mission gauge shows a drop of six inches from that of yesterday, and the danger is now thought to be passed, although the decrease in the height will have to hasten more than this in order to save what little is left at Nicomen and Dewdney flats.

# PARISIANS TURN TO LONG SKIRTS

### Dressmakers Try Experiment by Exhibition of Changed Garb at Races — Verdict Said to Be Favorable

PARIS, June 15.—Long skirts began an "offensive" at Chantilly when all Paris turned out to see the French Derby, one of the most important racing fixtures of the year. The offensive was launched by dressmakers with careful strategy.

The grand week of the Paris season falls next week, and during it one of the most interesting subjects of discussion will be whether skirts are to be long or short.

Yesterday's display was merely an affair of outposts impersonated by mannequins, wearing gracefully-trailing skirts that covered the ankles. They strolled about the paddock of the beautiful course, canvassing opinion. The verdict was said to be decidedly favorable. The short skirt has had its day, according to the authorities, and will not survive the Summer.

One other fashion of the season which scored a success was a sunshade about the size of a dinner plate in silks of all colors. As a shade from the sun its use is considered to be as great as if it were full-sized, and at the same time it has, according to authorities, advantages as an aid to expression. Its daintiness can be made to serve every varying mood and fancy in the same measure as a fan. By philosophers of fashion its advent is regarded as one more sign of woman's post-war return to femininity and the subtle, softer wiles and ways.

## ADMIRAL SIMS STARTS HIS RETURN JOURNEY

LONDON, June 15.—Rear Admiral Sims left this morning for Southampton, where he was to board the steamer Olympic later in the day and proceed to New York. He rode in a special car that was so burdened with floral testimonials that there was scarcely room for members of his party to move about.

Answering reporters' requests for a farewell message, the Admiral called attention to dispatches in this morning's newspapers telling of a reaction in the United States against his critics. He declared he had nothing further to say, "and nothing to retract."

# MORE EUROPEANS COME TO CANADA

### Effect of New Law in United States Is to Divert Immigration Flow to This Country—Danger of Excess

LONDON, June 15.—The new United States law restricting immigration annually to three per cent of the total of each nationality already represented in the country has created a new situation for Canada.

Of one thousand Italians who embarked for New York since the regulation was imposed a few weeks ago, seven hundred were refused admittance, but were finally accepted as Italy's quota for the next two months. European immigration agents report that this new law is diverting the flow of peoples to Canada in a very marked way, and has presented a difficult problem to the Canadian immigration officials, who are desirous of restricting the continental migration as much as possible, in view of present conditions in Canada.

It is even said that there is a danger that this factor, in conjunction with the discouragement of many classes of British immigrants, may result in Canada receiving more Polish Jews and other non-agricultural Europeans than Old Country men. The only existing means of barring them is the landing money requirement, together with the ordinary restrictions as to health, etc., with which many of them, in the face of the American attitude, are now straining every nerve to comply.

## CHITA GOVERNMENT TO JOIN WITH SOVIET

VLADIVOSTOK, June 15.—Reports received here declare that the Government of the Far Eastern Republic has decided to join Soviet Russia.

Anti-Bolsheviki have destroyed bridges across the Amur River between Blagovestchensk and Khabarovsk, and communist gunboats on the Amur have bombarded villages taken over by the insurgents.

General Semenoff, who came here seeking the leadership of the elements which ousted the Socialist Government three weeks ago, left the Kyodo Maru, on which he was held a virtual prisoner, and boarded the Russian steamer Patroci yesterday. It is reported he intends to land at some point on the Siberian coast of the Amur Bay.

# COST OF LIVING IS STILL HIGH

### Report of Labor Department for May Shows Only Slight Decrease—Produce Prices Are Generally Lower

OTTAWA, June 15.—A slight decrease in the cost of living is recorded in a statement issued by the Department of Labor. The average cost of 29 staple foods in sixty cities at the first of May was $12.25, as against $12.68 in April, $16.65 for May, 1920, and $7.42 in May, 1914.

The total for foods, fuel and rent in the sixty cities averaged $22.84 in May, against $23.31 in April, $26.44 in May, 1920, $21.92 in May, 1919, and $14.19 in May, 1914. The chief changes for the month were decreases in eggs, milk, butter and potatoes, with slight increases in nearly all the other items. Coal, wood and coal oil averaged slightly lower.

Rents averaged higher in Ontario and Quebec.

The departmental index number of wholesale prices stood at 247.3 for May, as against 251.7 for April; 326.6 for May, 1920; 284.1 for May, 1919; 275.8 for May, 1918, and 136.3 for May, 1914. The chief changes for the month were decreases in dairy products, animals and meats, grains and fodder, textiles and in building materials. There was a general slight recovery in the prices of lead, zinc, quicksilver and tin. Iron products eased off gradually. All the groups were lower than a year ago, and nearly all were lower than two years ago.

## MORE EXPERTS HEARD ON CATTLE EMBARGO

LONDON, June 15.—Sir Stewart Stockman was heard by the royal cattle embargo commission yesterday. His testimony was largely directed to the diseases of animals, but he made some reference to Canada's interest in the inquiry. While asserting that the admission of Canadian store cattle was a risky business from the viewpoint of disease, he expressed great admiration for Canada's record in the efficient care and protection of its herds.

Nevertheless, if Canadian cattle were admitted, there ought to be a month's quarantine at least at British ports.

William Smith, representing the Forfarshire, Scotland, County Council, said that Canadian cattle were healthier than British. He was in favor of the removal of the embargo.

The name Jahovah was deemed so sacred that ancient Hebrews refrained from pronouncing it.

*It is a Fact-*
That JO-TO stops Acid Stomach, Gas Pains, Sour Stomach, Belching, Burning Stomach and all indigestion troubles, in two minutes!
Follow directions carefully and relief from stomach troubles is yours.
INSIST ON JO-TO
At All Drug Stores

**Men's Business Shirts at $1.75**

They are full cut, accurately proportioned, carefully made, and of distinctive patterns. See these shirts today and lay in a stock for future needs. Priced in the regular way at $2.00, $2.25 and $2.50, and all good value at those prices. Your choice now, each ..... $1.75

**W. & J. WILSON**
1217 to 1221 Government Street
Phone 809 P. O. Box 99

"Wife Saving Station"
**Why Not a Vacuum Cleaner for the June Bride?**
'Twould surely be a gift to please and be indicative of very good taste on the part of the giver.
**Carter Electric Co.** 615 View Street Phones 120 and 121

MOWERS, HAY RAKES, HAY TEDDERS, SCYTHES AND SNATHS, SCYTHE STONES
**GEO. T. MICHELL**
The Farmers' Supply House—Agent Massey-Harris Co.
610-612 Pandora Avenue Phone 1202

## ALDERMEN READY TO DECREE FASHION

### Mayor Porter Surprised by Quick Response to Undertake Inspection Duties — Await Suggestions

Just when Mayor Robert J. Porter had virtually given up hope of being able to carry out the Police Commission's proposal for regulation of feminine dress; just when he was ready to concede that it would be impossible to get a committee of aldermen who would have courage to proceed with the plan, Aldermen Robert Dinsdale and John Harvey walked into his office in the City Hall and announced their readiness for the assignment.

"They were willing to go ahead, especially Ald. Harvey, but Ald. Dinsdale seemed inclined to think that the job should be handled by the Health and Morals Committee, headed by Ald. Sargent," said the Mayor, following the conference with the two aldermen.

As Ald. Sargent is indisposed and has not been at the City Hall for several days, the Mayor is uncertain what to do. It was Ald. George Sangster who, while acting as Mayor, suggested the appointment of Aldermen Harvey and Dinsdale, and it is probable that no further action will be taken until Ald. Sangster returns from his country home.

"Ald. Harvey is ready to jump in anywhere," said the Mayor. "Now that we have someone ready to act, it is up to the Police Commission to say what we should do and how it should be done."

"If all this happened forty years ago, I might have been interested," said Ald. Dinsdale last night. "I don't see that it is any business of ours to interfere with women's dress. I'm in favor of absolute freedom in that respect."

## NEWFOUNDLAND HAS ITS LIQUOR QUESTION

ST. JOHN'S, Nfld., June 15.—A proposition for a plebiscite next November to determine the future policy of the colony of Newfoundland with regard to the prohibition law which has been in effect since January, 1917, has been introduced into the Assembly by the Government.

The questions which would be placed on the ballot under the Government plan would be whether the prohibition law should continue in effect or be modified, or whether Government dispensaries of liquor should be established at various points.

## RATEPAYERS' ACTION IN SOUTH VANCOUVER

VANCOUVER, June 15.—In a letter addressed to Premier John Oliver yesterday, the South Vancouver Ratepayers' Association demanded that an independent audit be made of the books of H. J. Perrin, who recently resigned as auditor for the municipality.

The ratepayers also asked that the Premier refuse to make the appointment of Perrin's successor upon the recommendation of Commissioner Gillespie, on the basis that the commissioner had forfeited the confidence of the people by not dismissing Mr. Perrin from office.

The Declaration of Independence as first published bore the signature only of John Hancock.

CASTORIA for Infants and Children. In Use For Over 30 Years. Bears the Signature of Chas. H. Fletcher

**Thursday Specials At the New England**

Free Delivery Phone 2368

| | | | |
|---|---|---|---|
| BOILING BEEF, lb. | 10c | COOKING APPLES, 4 lbs. for | 25c |
| POT ROAST BEEF, lb. | 12½c | 5 LBS. RHUBARB for | 25c |
| SHOULDER ROASTS, lb. | 15c | GOOD POTATOES per sack | $1.35 |
| SUGAR CURED CORNED BEEF, lb. | 12½c | NEW CABBAGE, per head | 5c |
| MUTTON STEW, lb. | 15c | CHOICE BREAKFAST BACON, lb. | 35c |
| MUTTON CHOPS, lb. | 25c | MINCED BEEF, lb. | 15c |
| CHOICE ALBERTA BUTTER, 3 lbs. for | $1.00 | CHOICE SAUSAGE, lb. | 20c |
| 4 LARGE GRAPEFRUIT for | 25c | CHOICE ORANGES, dozen | 30c |
| | | CHOICE LEMONS, dozen | 35c |

**New England Market**
Phone 2368 and 2369 1220 Government Street

## Suburban Home in 10 Acres

CADBORO BAY—A beautiful suburban home, contained in 10 acres of first-class land and under cultivation with the exception of two acres, which are in pasture and have a few standing pine trees. MODERN EIGHT-ROOMED BUNGALOW, open fireplaces, built-in features, two bathrooms, water laid on, and cement basement. Excellent outbuildings, including five-roomed cottage for help. Ideal location, unsurpassed view of the Straits and mountains, quiet rural surroundings. We can show you that this property can be made into a real revenue producer. For price and further particulars please call at this office.

**P. R. BROWN**

1112 Broad Street Phone 1076

## FIRE INSURANCE

**The Norwich Union**
of England.
Assets, Thirty Million Dollars
**HEISTERMAN, FORMAN & CO.**
General Agents Vancouver Island.
Leather & Bevan, Agents, Duncan, B.C.

We place all classes of Insurance except Life.

## 5 ACRES IN LAKE DISTRICT

5 Acres in Section 29 Lake District, close to paved East Saanich Road. Land is excellent for the growing of strawberries, and can be cleared at comparatively little expense. Good terms offered.
Price only..... **$1,000**

**B. C. Land and Investment Agency, Ltd.**
922 Government Street Phone 125

## HOUSES TO LET

6-ROOMED BUNGALOW, unfurnished, on Oak Bay Avenue (per month)...$35
7-ROOMED HOME, unfurnished, on Vancouver Street (per month).....$35
5-ROOMED HOME, unfurnished, on Olive Street, Fairfield (per month)....$28
5-ROOMED BUNGALOW, fully furnished, at Foul Bay (per month).....$45
6-ROOMED FURNISHED HOUSE and two acres land, close in (per month..$50
GOOD STORE PREMISES, on Fort Street (per month).....$31

Besides the above, we have several furnished and unfurnished homes in various parts of the city and district. Consult our Real Estate Department and get settled

**GILLESPIE, HART & TODD, LTD.**
Insurance, Timber, Financial and Estate Agents Bonds Bought and Sold
Phone 2040 711 Fort Street, Victoria, B.C.

## Shawnigan Lake Snaps

**10 ACRES** good land on West Arm, and close to lake, with right of way to lake. Price only **$550** cash.

**4-ROOM COTTAGE**, on waterfront lot, in one of the best bays on the lake. Price only **$700** cash.

Note.—The house alone could not be built for the money.

**CORY & POWER** (Successors to Currie & Power)
1214 Douglas Street Two Phones: 1466 and 6524

## Bishop & Worthington, Ltd.

Phone 74 618 Broughton Street

**FIRE INSURANCE**
General Agents for Vancouver Island
**Union Assurance Society, Limited**
of London, England
Fire Insurance Since A.D. 1714

## SASEENOS

"The land on which the sun first shines," as some of the old Indians interpret the name, we have given our subdivision of 1,000 acres, on the inner harbor of Sooke.

Waterfront tracts, with alder, maple and cedar trees, from, per acre .....**$250 to $350**
Cleared waterfront, per acre .....**$500**
Agricultural tracts, from, per acre .....**$50 to $100**

**FRANCO-CANADIAN Company Limited.**

110 Belmont House Also Cor. View and Broad Streets Victoria, B.C.

**Sago and Tapioca** 3 lbs. ....19¢

**The People's Grocerteria**
749-751 Yates Street

**B. C. Sugar** 20 lbs. $2.35
**Icing Sugar** 2 lbs. for 25¢

## Choice Government Creamery Butter, 3 lbs. for $1.00

We sell only the choicest grades of butter.

| | |
|---|---|
| Pink Table Salmon, 2 large tins | 25c |
| No. 1 Rolled Oats, 6-lb. sacks | 30c |
| Best Ready Cut Macaroni, per lb. | 15c |
| Rogers' Golden Syrup, 5-lb. tins | 73c |
| Snowflake Pastry Flour, 10 lbs. | 53c |
| Durham Corn Starch, per pkt. | 10c |
| Fresh Broken Biscuits, per lb. | 16c |
| Local New Potatoes, 3 lbs. for | 25c |
| Large Gooseberries, 2 lbs. for | 25c |
| Peanut Butter (for sandwiches), per lb. | 20c |
| Home Cooked Corned Beef (sliced), per lb. | 40c |
| Selected Pea Meal Back Bacon, sliced, per lb., 48c; by piece | 45c |

## EXTRA SPECIAL

900 Pairs Women's Heather Wool Golf Hose

To Sell at Per Pair..... **75c**

An Exceptional Hosiery Offering of 900 pairs of Women's Heather Mixture Wool Golf Hose, full fashioned, with reinforced soles and double garter tops; also Black Cashmere Hose; all sizes. Special for Dollar Days, pair.....75c

# Angus Campbell & Co. Ltd.

Store Hours 9 a.m. to 6 p.m., Wednesday 1 p.m.

# Many Notable Offerings for Dollar Days

## Friday and Saturday, June 17 and 18

This sale promises to equal if not to outdo the good old Dollar Days of yore. We picked up a lot of bargains to include in it, at manufacturers' readjustment prices. Other merchandise taken from our regular stocks we re-marked at les s than replacement costs. All kinds of things needed by women are featured. Many of these offerings are priced at an even dollar, others cost more, but we'll make your dollars buy more than they have for months.

View Window Displays.

## EXTRA SPECIAL

100 Boxes of Fine Shetland Floss Wool

Regular 25c Skein—At 2 Skeins for ..... **35c**

100 Boxes of Fine Quality Shetland Wool in the following shades: Mauve, jade, pink, peacock, Nile, sky, rose and black; formerly sold at 25c per skein. Dollar Days, 2 skeins for.....35c

## Still More Hosiery Bargains for Dollar Days

Women's Heather Lisle Hose, plain and ribbed, regular $1.50. Pair.....$1.00

Ladies' Pure Silk Thread Hose, plain and ribbed tops; regular to $2.00 pair, at.....$1.00

Women's Black, White and Brown Cotton Lisle Hose at 2 pairs for $1.00

Ladies' Black Cotton Lisle Hose to clear at 4 pairs for $1.00

Women's Fine Fibre Silk Hose, black, white, navy, champagne, grey and brown; regular $1.50. Pair.....$1.00

Children's Brown Cotton Ribbed Hose, all sizes, regular 65c, at 3 pairs for.....$1.00

Children's Fancy Cotton Socks, special at 3 pairs for.....$1.00

## 500 Pairs of Kid Gloves to Sell at $1.50 Pair

500 Pairs of Women's Kid Gloves in black, white, grey, beaver and tan, will be on sale Dollar Days at, pair, $1.50

### More Glove Bargains

Children's Long and Short White Silk Gloves to clear at, per pair.....50c

Dent's Natural and White Chamoisette Gloves to clear at, pair.....75c

Kayser Chamoisette and Silk Gloves, black, white and colors. Pair.....$1.00

Chamoisette Gauntlet Gloves, in all the wanted colors, at, per pair.....$1.50

Long Black Silk Gloves, 12, 16 and 20-button lengths; regular to $2.50 at, per pair.....$1.00

Fine English Lisle Thread Gloves black, grey and sand; regular $1.50; for.....$1.00

Natural Chamois Gauntlet Gloves; regular $3.25, at, per pair.....$2.50

EXTRA SPECIAL

100 Dozen Colored Bordered Handkerchiefs

Regular 20c Each

At 2 for 25c

## Regular $12.75 Green Silk Umbrellas at $9.75

A Limited Number of Green Silk Sun-Rain Umbrellas with novelty ring handles; regular $12.75. Dollar Days, while they last.....$9.75

## 200 Print Apron Dresses to Sell at $1.00

200 Women's Print Apron Dresses with side front fastening, belt and pocket; medium and large sizes. Very special at.....$1.00

## 25 Dozen Overall Aprons Priced at 75c

25 Dozen Bungalow Style Overall Print Aprons with patch pocket and belt at back. Very special value at.....75¢

## 15 Dozen Print Aprons Without Bibs at 2 for $1.00

15 Dozen Colored Print Aprons without bib; two styles to choose from. Excellent value at two for .....$1.00

## Remarkable Whitewear Values to Be Offered Dollar Day Shoppers

Fine White Cotton Nightgowns, button front and slip-over style. Splendid value at 95c, $1.35, $1.75 and .....$2.25

Envelope Chemise, lace and embroidery trimmed; all sizes. Very special at $1.35, $1.60 and .....$1.90

White Cotton Underskirts, with tucked embroidery and lace trimmed flounce. Very special at $1.25, $1.50, $1.90 and.....$2.25

Fine White Cotton Corset Covers, prettily trimmed with lace and embroidery. Good value at 60c, 95c, $1.15 and .....$1.35

Athletic Union Suits of pink mull and white cross-bar muslin; sizes 36 to 44. Regular $3 and $3.50. Sale price....$1.95

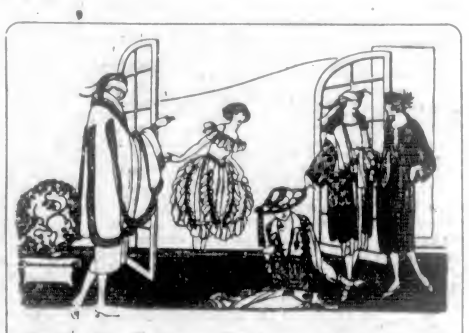

## 20 Per Cent Discount Off of Our Entire Stock of Women's Suits, Coats Wraps and Dresses

Think of what a saving this special discount of 20 per cent means to all who make a purchase of a suit, coat or frock here during Dollar Days. Every garment, with the exception of Burberry Coats, will be included in this special offer. Be here early Friday morning, as early choosing is best.

This Special Offer Is for Friday and Saturday Only

## Underskirts at $2.25

Black Cotton Taffeta Underskirts with fancy colored floral flounce; regular $3.50 value. Dollar Days for.....$2.25

## Regular $2.00 Waitress' Aprons at $1.00

Waitress' Aprons with cross strap, bib effect; well cut and good quality; regular $2.00. For, each .....$1.00

## More Blouse Bargains

Colored Voile Smocks, regular $2.25 to $5.25. To clear at $1.50, $2.50 and .....$3.50

9 Only Printed Muslin Kimonos, regular $2.90. For, each .....$1.50

Printed Muslin Sacques, regular $1.75. For $1.00

## Bathing Suits $1.75

Women's Navy Cotton Bathing Suits, sizes 36 to 44; regular $2.25. Dollar Days at.....$1.75

## Wash Skirts Regular to $3.75 for $1.75

White Washable Outing Skirts, a limited number; regular to $3.75. To clear at .....$1.75

## 25 Dozen Porch Dresses at $2.25 $2.95 and $3.90

A Special Purchase of 25 Dozen Fine Percale and Gingham Porch Dresses, good smart styles and well made dresses. Will be offered for Dollar Days at the low prices of $2.25, $2.95 and.....$3.90

## Splendid Bargains in Knit Underwear

Women's Fine Lisle Knickers, white, sky and pink; regular $1.75 pair. Dollar Days.....$1.00

Women's Cotton Lisle Vests, strap and short sleeve; regular to 75c; at 3 for.....$1.00

Women's Cotton Lisle Combinations tight knee, strap and short sleeve; regular $1.75; for, per suit.....$1.00

Italian Silk Vests and Knickers, special for Dollar Days at, per pair .....$3.25

Children's Cotton Knit Drawers, tight and wide knee; sizes 2 to 9. At 3 pairs for .....$1.00

Children's Cotton Lisle Knickers, small sizes; black and white; regular to 75c. At 3 pairs for .....$1.00

## Excellent Values in the Corset Section

Corsets in size 19 only; regular $3.00 per pair. At....$1.00

15 Dozen Corsets for medium and slender figures; sizes 22 to 30. Special for Dollar Days at .....$1.95

Gossard Front Lacing Corsets, sizes 21 to 29; pink only. To clear, pair $3.75

Children's Corset Waists, sizes 2 to 8 years. Special at, each .....50c

Lace Trimmed Brassieres, sizes 36, 38 and 40; regular to $1.00. For.....50c

Sanitary Aprons, regular to $1.35. At 2 for.....$1.00

## Bargains From the Children's Section

Infants' Long and Shortening White Dresses at .....$1.00

Children's Straw Hats to clear..$1.00

Children's Pique Hats, regular to $2.25. To clear at .....$1.00

Children's Rompers all reduced. To clear at 75c, $1.15, $1.35 and .....$1.90

12 Only Navy Serge Pleated Skirts for ages 2 and 4 years; regular $2.25. To clear at .....$1.00

Our Entire Stock of Children's Wash Frocks at Reduced Prices During Dollar Days

## Children's Stamped Pique Dresses, $1.00 Each

Stamped White Pique Dresses for children 6 months to 3 years; regular to $1.90. To clear at.....$1.00

## Strap-Back Leather Purses at $1.00

A Good Collection of Leather Strap-Back Purses, specially priced for Dollar Days at.....$1.00

## Envelope Chemise, Very Special at $1.35, $1.65 and $1.90

Three Specially Priced Groups of Fine White Cotton and Nainsook Envelope Chemise, lace and embroidery trimmed. To clear at $1.35, $1.60 and $1.90

## Extra Special

50 Pounds of Black 4-Ply Knitting Wool

Regular $5.50 Per Pound, at **$1.95**

# The Daily Colonist

Established 1858

The Colonist Printing & Publishing Company, Limited Liability
1311-15 Broad Street, Victoria, B.C.

J. L. Tait, Business Manager

Subscription Rates by Carrier and by Mail in Districts Contiguous to Victoria Served by Colonist City Carriers:

Yearly ..... $12.00
Monthly ..... 1.00

Subscription Rates by Mail:

To Canada, Great Britain, the United States and Mexico, except districts as above:

Yearly ..... $6.00
Half-Yearly ..... 3.00
Quarterly ..... 1.50

All subscription rates payable in advance. Mail subscribers are requested to make all remittances direct to The Daily Colonist.

Subscribers in ordering change of address should be particular to give both old and new addresses.

Thursday, June 16, 1921


## BRITISH NEWS

Hardly a month passes during which dispatches, coming through American sources, do not scare up something in the nature of a political crisis in British affairs. The resignation of a Cabinet Minister, the indisposition of Mr. Lloyd George, or the loss of a seat to the Government in a by-election are each and all regarded as developing some crisis which foreshadows an appeal to the people. The people of this continent have been taught to believe, through press dispatches, that political solidarity in Britain hangs upon slender threads, and they are regaled with constant sensations affecting the fate of men and parties in the political arena. The truth is that among all countries there is greater political ballast in Britain than anywhere else. The trivial happenings upon which American correspondents build up sensational dispatches do not create a ripple on the waters of British political life. The political unrest, of which readers in this country are so constantly reminded, rests largely in the imagination of writers, anxious, even at the expense of accuracy, to secure what their news organizations or newspapers choose to consider as "live copy."

Through being dependent on American sources for news of political developments in Great Britain the people of Canada are anything but well informed. The superficial, and often the prejudiced viewpoint, is given in the news dispatches, and the press of the Dominion is at the mercy of what American public opinion is believed to want in its newspapers on British political affairs. No one can blame the people of the United States, but there is blame attached to the press of Canada for tolerating for so long a dependency on foreign news agencies for British and world news. The Canadian Press, Ltd., has been utterly unable to make good the deficiencies because of its financial position. The press of Canada is not a unit in desiring a British service of British news, and the Government of this country takes only a languid interest in the subject.

There is always talk of closer inter-imperial relations and the development of a better understanding throughout the Empire. The best way to bring about such a consummation is not by the creation of an Imperial Cabinet, or any similar body, but by permitting the people of British lands to draw closer to each other by a common understanding, by similar ideals and by a continuous and accurate knowledge throughout the whole of what each part is doing, or attempting to do. British news should reach all the Dominions through sources absolutely uncolored, through sources controlled by people of our blood, and through sources which have absolutely no incentive to cater to any sectional thought. This question of British news for British people, in its ultimate educative effect, is a larger one than any discussion on the formation of an Imperial Cabinet, or any authoritative body of empire-wide construction. The realization of this fact is slow in penetrating to the minds of statesmen, but, we believe, it will occupy a place, if only regarded as an unimportant one, on the agenda paper of the Imperial Conference which goes into session next week.

## THE CEMETERY QUESTION

Reeve Watson of Saanich is taking a deep interest in the cemetery question, and, as we may assume that he will be one of the members of the board of trustees which will have supervision over a new burial ground, he doubtless speaks ex cathedra on the subject. His language is, however, intemperate when he says that what this newspaper has written about the matter was penned without a knowledge of the facts of the case, and was, therefore, "entirely misleading in every particular." This newspaper is justified in doing whatever lies in its power to prevent the municipalities affected from being involved in any ill-considered expenditure, and it has, therefore, proposed that proper and expert consideration should be given to any proposals for a new cemetery.

Reeve Watson, for instance, says the cemetery proposal is a business transaction, which, it is anticipated, will not require any assistance whatever from municipal taxation. How does he know? It will involve borrowing money up to $150,000, and a sum of this magnitude should not be borrowed without the consent of the taxpayers affected. There is nothing in the experience of local municipal government to make the taxpayers so infatuated as to let such an expenditure be undertaken without canvassing all its details. The resentment shown to advice tendered in this particular would indicate preconceived ideas on the part of those who are the authors of the "cemetery agreement." It was one, or more, of the members of the cemetery committee who was responsible for the boring of augur holes to test a site as a burial ground, a site which we are informed is to be considered by the board of trustees when that body is formed. That site has been discussed by members of the cemetery committee of the Victoria City Council, and Victoria is the main partner in the agreement which will lead to the appointment of a board of trustees.

It will be of interest to see if the opportunity of appointing a permanent board of trustees is followed, as suggested by Reeve Watson. In that case we presume that elected municipal representatives would not have office, unless with an understanding that they would remain cemetery trustees if defeated at the polls. They might be defeated for the very reason that they were cemetery trustees, and then an awkward situation, and one aiming at the permanency of the board's personnel, would be created. Leaving hypothetical considerations aside the system whereby, in these times of financial stress, any created body is going to govern municipal expenditures of an extraordinary character, without the people's sanction, is a wrong one. The cemetery legislation secured at the last session of the Provincial Legislature was especially designed so that it would not be necessary to ask the people to sanction the expenditure involved. It is a situation on all fours with the efforts of school authorities to indulge in expenditures despite the people's will.

The people of Victoria and neighboring municipalities are quite competent to judge when the need will have eventuated for a new cemetery. They are equally competent, when expert facts are laid before them, to choose the site of a burial ground. They should have the right of sanctioning an expenditure of this character, for which their credit is pledged, and they have an undoubted prerogative to choose the site for the burial of their dead. The attempt to impose the will of an inter-municipal committee, or of a board of trustees, or both, on the people, in a matter which affects their deepest feelings and most poignant sorrows, is, in our opinion, ill advised.

## A FEW POINTERS

The Liquor Control Act has started its career under perplexing auspices, for the Board has failed to give anything like sufficient publicity to its code of regulations, the price lists that have gone into effect, the methods whereby purchasers may secure delivery of what they buy, and, indeed, there is an ignorance prevalent in many quarters as to where the Government is vending its wares. The results of the opening day of business will show the Liquor Control Board that since it is in business, and in it obviously for revenue-making purposes, then it must adopt business methods or expect successful competition. The newspapers of the Province, or at least a large number of them, have voluntarily obliged the Liquor Control Board by publishing the prices to be charged during the opening weeks under the new Act. We hardly think that the newspapers are likely to continue this practice for they are not in the habit of joining so in their news columns for any single industry or business. It is the Government's duty, when the Government has something to sell, to advertise its wares by telling the public of the prices and the brands in stock.

The regulations approved by the Government and affecting the operation of liquor control should be published broadcast. At present few people know anything at all about them. We are at a loss to understand why, for some weeks past, studied and consistent efforts were not made to bring to the attention of everyone in British Columbia all details affecting the trade upon which the Government has now embarked. Organizing ability of a business character is clearly lacking somewhere, or else liquor control would not have gone into effect under such perplexing circumstances. Its operation might readily have been postponed for another month in order to give the Liquor Control Board full opportunity to find its bearings. The revenue to be derived would only have been affected in a minor degree by a postponement, for the Government will find, because of its prices, that revenue will be very slow in coming in until there is a revision of the charges now imposed, and a revision which will at least meet the prices being quoted by private firms for imports by individuals to the Province.

### The Other Fellow's View

Round-table meetings by the parties to disputes should be added to the existing machinery of conciliation. At such conferences, the tedious formalities of courts are absent and each side is able to approach the other with a candor and frankness impossible under the restraints of legal procedure. Many trade disputes arise through lack of mutual understanding, and through the inability of one side to grasp the viewpoint of the other, and in round-table meetings these bars to agreement need not and ought not to be present.—Western (Australia) Chronicle.

## PRESS COMMENT

### Its Rightful Place

The same forces that opposed the Treaty and the League are sure to oppose President Harding's efforts in having the United States co-operate with the rest of the world. For this reason those who earnestly want to see this country assume its proper place and shoulder its fair share of responsibility and obligations in maintaining peace should welcome every move the administration makes looking toward this end.—Brooklyn Eagle

### Ploughing a Lone Furrow

It is a great pity that this Government is not today co-operating and working with other Governments in the League of Nations—with proper reservations—for the benefit of humanity. If there were no League of Nations in existence it would be necessary to create one, different perhaps from the one now operating, but still a League of Nations. It is a matter of profound thankfulness that President Harding and Secretary Hughes realize that it is only through combined action that the world can be redeemed and civilization saved. They clearly have no sympathy with the slogan of "America Only," which is hardly more than a translation of "Deutschland Ueber Alles."—Indianapolis News.

### Teachers for Canada

With unemployment prevalent throughout the world, it is a pleasure to hear of one occupation in which the demand largely exceeds the supply. According to the official journal of the Saskatchewan Government, over 400 districts in that Canadian Province are vainly seeking teachers for their schools. Some of these districts are offering $1,500 a year (at the present rate of exchange about £330), together with a house and fuel. The only visible supply, states the publication referred to, consists of the students attending the Normal Schools at Saskatoon and Regina, of whom about seventy-eight will shortly be qualified. With the Board of Education endeavoring to whittle down the awards of the Burnham Committee, some teachers in this country may like to address themselves to Regina. — London Daily News.

### Service and Snobbery

One of our national shortcomings which it was hoped the war would extirpate seems as much in evidence as ever. It is the foolish idea that there is anything degrading about doing manual work. Work has never been a tradition with us, as it is with some other nations. One distinguished foreign critic has attributed this fact to our laziness. Whether this is the whole truth we think is open to doubt. But there is no gainsaying the fact that much of our prevailing distaste for work is due to snobbishness. We think it more genteel to pay others to do work than do it ourselves, and vast sums of money are expended yearly in payment for services that a foolish class prejudice prevents our rendering to ourselves. —London Daily Chronicle.

### An Alliance With Japan

Discussion of an alliance with Japan at present is to be discouraged. The practical effect of discussion will be to irritate Japan, for her troublemakers would attribute to bad motives our rejection. Japan and the United States can best serve themselves and the world at present by sticking close in negotiations to the practicalities of disarmament. — New York Tribune.

### Continue the Story

Mr. John D. Rockefeller has again told how he earned his first dollar, but it would be a more interesting story if he would tell the rest of us how to earn the first million.—Boston Transcript.

### Man, the Forest's Enemy

The chief enemy of the forest is not the gypsy moth or any other insect, but the axe and the fire of man. The moth, like most insects, had a parasite which may be used to keep it in order, but man has nothing except himself to minimize his depredations. The saddest feature of forest destruction in the United States is that most of it represents absolute loss and is due to fires. During the past five years 31,000,000 acres of wild land, which means about four acres to each family, has been burned over, and all the young growth, seedlings and saplings have perished. Sparks from locomotives, coals left smouldering by campers, cigarettes dropped carelessly, have kept the conflagration constant. Unless there is a change and forests are conserved instead of destroyed, America will be as bald as Europe or the Near East, where a bundle of twigs is a treasure. We cannot save our civilization unless we save our forests—Boston Globe

### The Two Great Allies

The British people realize that the aggregate for reparations fixed by the London Agreement is beyond possibility of recovery in any time that concerns practical people; the French people think it is far below what ought to have been fixed and what can be recovered. The French people think it possible to force recovery, and believe that the situation can still be redeemed by the occupation of territory in default of payment; the British people believe that peace and settlement are for all the nations of vastly greater importance than the crushing of a debtor who cannot pay. The French are alarmed for the future, if their hereditary enemy is not completely disabled; the British think that the ending of the hereditary feud is one chance of security for France and for the rest of the world. We must face each other out with our respective points of view and attempt at length to get to the truth of them. Something more is needed than mere scolding and recrimination. —Westminster Gazette.

### America and the League

America, as her President has publicly stated, is in favor of "an association of nations," but she bans the existing League of forty-eight nations with bell, book and candle. She is in favor of an international court of justice, but she will not look at the court with the League of Nations, relying largely on the advice of a great American (and Republican) jurist, Mr. Root. She wants disarmament discussions, but under no conditions would she countenance the disarmament discussions the League of Nations assembly has initiated. She will "play her full part in joining the peoples of the world in the pursuit of peace," but she "will not have anything whatsoever to do" with the greatest organization ever created for the fulfilment of that high purpose. And this not because America disapproves any one of the objects of the League, but because her people at the last election gave a decisive vote against the party of one of the chief founders of the League. Is this policy, or is it politics?—London Daily Express.

### POSTIE

Upon his weary treadmill round,
Day after day he goes,
A knapsack on his shoulder bound,
Weighted with joys and woes,
Letters of sorts and sizes, all,
From stranger, foe, and friend,
Some indecipherable scrawl,
As mortal ever penned,

Through Winter's snow and Summer's heat,
Autumn or slushy Spring,
In drenching rain, or sizzling sleet,
Postie our mail will bring.
He deals out letters of good cheer,
Others the soul that grill,
Fond greetings, at the glad New Year,
And also the dunning bill.

Perchance a black-edged missive tells
Of dear ones passed away,
Another, tells of bridal bells,
Or festal natal day,
Sometimes (at least so gossip says),
He brings a billet doux
To the fair maiden o'er the way,
They guess who sent it too.

An anxious lover may await
Kind word from lady fair,
Till Postie and relentless Fate
Plunge him in deep despair.
From office-seeking candidate
He brings a attering note,
Solicitous to learn our state,
Yet more to win a vote.

No partial favor Postie shows,
But with scrupulous care,
On each and all alike bestows
Just their own rightful share;
If, chance, our mail we miss 'tis true,
Poor Postie we abuse,
Yet many a time we bless him too
For bringing us the news.

—Mrs. A. F. CALDER.

Peterboro, Ont.

### Many a Verse I Hope to Write

. . . so I will begin
Now while I cannot hear the city's din;
Now while the early budders are just new,
And run in mazes of the youngest hue
About old forests; while the willow trails
Its delicate amber; and the dairy pails
Bring home increase of milk. And, as the year
Grows lush in juicy stalks, I'll smoothly steer
My little boat, for many quiet hours,
With streams that deepen freshly into bowers.
Many and many a verse I hope to write,
Before the daisies, vermeil rimm'd and white,
Hide in deep herbage; and ere yet the bees
Hum about globes of clover and sweet peas,
I must be near the middle of my story.
O may no Wintry season, bare and hoary,
See it half finished; but let Autumn bold,
With universal tinge of sober gold,
Be all about me when I make an end.
But now at once, adventuresome, I send
My herald thought into a wilderness:
There let its trumpet blow, and quickly dress
My uncertain path with green, that I may speed
Easily onward, through flowers and weed.

—Keats.

## HOW NEWSPAPER EXPOSED SWINDLER

Toronto Mail and Empire

Among the most useful of the many bequests left by the late Joseph Pulitzer, owner of The New York World, was a fund which would yield a gold medal as a prize for the American newspaper performing the most important public service in the preceding twelve months. The latest winner of the prize is The Boston Post, which is rewarded for its successful fight against Ponzi. It was a long, hard fight and a perilous one. It was conducted, moreover, not by the publisher and editor of the paper, who at the time of the campaign against Ponzi was absent through ill health and could not be consulted, but by his son, Mr. Richard Grozier, assistant editor and publisher. Mr. Grozier began his fight against Ponzi and carried it on in difficult circumstances. He was warned time and again that he was making a mistake and that he was endangering The Post, because Ponzi would institute an action for millions against him. Yet he persevered despite official and governmental assurances that Ponzi's scheme was sound.

### Fooled the Experts

When The Post first heard of the Ponzi scheme it seemed to be just another get-rich-quick fraud like Miller's, and it was supposed that the police would put an end to it as soon as the matter was called to their attention. But when the police called, Ponzi was not in the least disturbed. He either bluffed or hoodwinked them. Then the Postoffice Department sent some of its shrewdest investigators. Ponzi remained urbane, and showed them what seemed to be sufficient cash to pay off all his liabilities. So convincingly did he talk that he actually detached some police officers and postal experts from the public service and employed them himself. They were ready to give him testimonials. Even some financiers said that apparently Ponzi was on the level and had hit on some remarkable scheme for making money. Mr. Grozier was baffled, but felt convinced that there was a swindle somewhere. He sent reporters to see Ponzi, who showed them a quarter of a million dollars in cash and another quarter of a million in Liberty bonds in a suitcase. Obviously he was not operating in stage money, and he said he stood ready at any time to return anyone's investment.

### Ponzi's Explanation

At that time money was flowing in at the rate of tens of thousands a day. The flow was checked for a time, when The Post began its attack, but Ponzi's offer and the admission of the reporters that they had seen half a million dollars in his possession seemed to indicate that he was quite able to meet all his obligations. So the flood from the investors set in again and at the time of the final crash Ponzi was receiving more than a million dollars a day. Ponzi then deigned to explain his schemes. It was a simple one. Foreign exchange, as every one knew, had depreciated. He said he had agents in Europe who were buying postal coupons, which cost less than two cents in American money, but which, when presented in the United States would call for five cents. The Post answered by securing from Mr. Charles W. Barron, one of the best-known financial experts in the country, an article in which he tore the Ponzi explanation to shreds. Ponzi's answer was to file suit for $5,000,000 against Mr. Barron and attach his property.

### An Unpopular Campaign

Mr. Grozier's lawyers advised him of the danger of continuing his campaign and pointed out the risk he ran of bankrupting The Post property, which, after all, was not his own. Moreover, the campaign was not popular. The Post was losing readers who had early invested in Ponzi and had made money out of him. When Ponzi appeared in the streets he was cheered, and the crowd usually ended by giving three hearty hoots for The Post. Grozier continued his investigations. His European correspondents reported that there was no extensive business being done there in reply postal coupons. In Washington it was learned that not more than $10,000 worth of these coupons had been redeemed in the whole year. This looked like a blow to Mr. Ponzi, and for a few days shocked the golden tide. However, he rose to the occasion again and admitted that the postal coupon scheme was a mere camouflage designed to conceal the true inwardness of his transactions from Wall Street. This seemed reasonable enough to his dupes and again the money flowed in.

### The Crash Comes

The Post then attacked the case from a new angle. It began to trace Ponzi's career, and was not long in discovering that he had served a prison sentence in Montreal for a get-rich-quick swindle. It published the statement, but Ponzi denied flatly the truth of the story and said he would immediately enter action against The Post. But The Post defied him and printed Ponzi's portrait beside the portrait of the former Montreal prisoner. The game was now up. Ponzi admitted that he had been in trouble, and had also served a term in a Federal penitentiary for smuggling aliens across the Canadian border. There was a terrific run on his offices, but the victims only secured a fraction of what they had sent him. It is estimated that in all he received $40,000,000, of which perhaps $19,000,000 will eventually be recovered. Ponzi was sentenced to five years' imprisonment, and there remain sufficient indictments against him to increase the term to fifty years if he is sentenced again.


All-Wool Sport Skirts. Special $9.95

Gordons Ltd.

739 YATES PHONE 5510

Jersey Suits In Novelty Styles, Price $31.50.

## Corsets That Assure Comfort and Style

### Moderately Priced

Here's a splendid value in a good fitting corset for slight and average figure, developed from strong coutil and well boned; sizes 20 to 27. Price, pair, $2.50.

A Good Fitting Sports Corset, of pink batiste, elastic top style with four strong hose supports; sizes 20 to 26. Price, $3.75.

Elastic Girdles, in pink and white, well reinforced in back and front with strong coutil; back lacing style; four hose supports; sizes 21 to 25. Price per pair, $3.00.

Elastic Girdle, reinforced in front with coutil; clasp front; 4 strong hose supports; white only; sizes 22 to 30. Price, $4.00.

## Investigate These Big Values in Curtains

Double Bordered Tape-Edge Fine Voile, in ecru, white and ivory. Special values, yard, 29c, 39c, 59c and 69c.

Ribbon Edge and Plain Marquisette; all shades. Special values, yard, 49c, 55c, 75c and 79c.

Lace Edge Marquisette, with hem on one side. Special value, yard, 89c.

Double Bordered Etamine, with plain centres, cross bar and stripes in white, ivory and ecru. Special value, yd., 49c.

Colored Bordered Voile Scrim, in pink, blue, etc. Special values, yard, 29c, 39c, 59c, 65c, 69c to $1.00.

Double Bordered and All-Over Scotch Curtain Nets; 36 to 45 inches wide. Formerly 85c to $1.35 yard. Special values, yard, 59c, 79c, 89c and 98c.

Fine Filet Curtain Nets; 36 to 52 inches wide. Formerly $1.25 to $2.50. Special values, yard, 98c, $1.19, $1.39 and $1.69.

## Offering Wonderful Bargains in Millinery

A Big Range of Smart Shapes and Semi-Trimmed Hats. Former values to $5.00 for 98c.

Panama Shapes, in large shady styles. Regular $2.95 for $1.49.

Stylish Trimmed Hats; all new models. Regular $10.00 to $15.00 for, each, $5.95.

Smart Sport Sailors. Regular $5.00 to $10.00 for, each, $3.95.

Untrimmed Shapes and Ready-to-Wear Hats for misses, women and matrons. Former values to $7.50 for $1.95.

## A Snap in Wool Pull-Over and Tie-Backs

*Former Values to $6.50 for . . .* **$1.98**

Every woman should be glad of this unusual chance to purchase a wool pull-over or tie-back at such an unexpectedly low price; made of all-wool in fancy and plain knit; all desirable colors; an ideal garment for sports wear. Former values to $6.50 for, each, $1.98.

*Pure Wool Sweaters Extraordinary Value . .* **$4.75**

Designed in tuxedo styles with sash and pockets; colors navy, camel, brown, henna and black; sizes 36 to 42. Extraordinary values at, each, $4.75.

## Pure Thread Silk Hose—$1.49 Pr.

### Regular $2.00 Quality

All standard quality without flaws or imperfections; made with wide elastic and ribbed tops in black, cordovan, white, navy, beaver, pearl, mid and dark grey, emerald, sky and purple. Regular $2.00. Special, pair, $1.49.


## SENDS SNAPPY REPLY

### Premier Tells South Vancouver Ratepayers They Should Not Pay Attention to Gossip

A request couched almost in the terms of a demand was received by Premier Oliver yesterday from the South Vancouver Ratepayers' Association asking for the dismissal of the Provincial Government's Commissioner, Mr. J. H. Gillespie, and Mr. H. J. Perrin, municipal auditor, as well as the municipality's legal representatives, Messrs. McGeer & Wismer.

The request is the result of the indignation meeting held last week in South Vancouver, called, it was set forth in the communication, because of the alleged laxity on the part of the Attorney-General in not taking any action on the finding of Commissioner Wark, who recently investigated the Coquitlam gravel pit question.

In reply Premier Oliver has written to the effect that apparently there is too much attention to gossip being paid in South Vancouver, and those responsible for sending the request would not appear in the ridiculous position of criticizing the Government for its failure to act upon a report which has yet to come from the Commissioner, if such gossip were not heeded.

## RESTORING CHARTER TO DISTRICT NO. 18

CALGARY, June 14.—Full and complete autonomy is to be restored to Alberta and Eastern British Columbia miners, or what is known as District 18 of the United Mine Workers of America. This was fully foreshadowed by a resolution that was adopted at the opening session of the convention of miners of this district held in the Labor Temple, Calgary, this morning.

This will mark the death of the attempt by the One Big Union to disrupt the miners' organization here. The charter of the district has been suspended for the last two years, this occurring when the O.B.U. leaders got control back in 1919. John P. White, ex-president of the U.M.W.A., has come up from Indianapolis for the convention.

## FIFTY YEARS AGO TODAY

(From The British Colonist of June 16, 1871.)

Masonic—The quarterly communication of the District Grand Lodge A.F. and A.M., of British Columbia, was held at Nanaimo on Wednesday. The Right Worshipful District Grand Master, Robert Burnaby, Esq., presided, and at the close of the proceedings congratulated the brethren upon the general prosperity of the craft under his jurisdiction.

Indemnities of Other Days—The Legislature of Manitoba has not shown any great delicacy in money matters. The Government estimates provided for an indemnity of $100 to each member for the session. A large majority of the members went in for raising it to $200. . . . The local paper says the members never exhibited so much earnestness as upon that occasion.

ESTABLISHED 1885

$2.95 A Pair

LADIES' BROKEN LINES

ALL SIZES IN THE LOT

MAYNARD'S SHOE STORE

649 Yates Street Phone 1232

WHERE MOST PEOPLE TRADE

HERE'S YOUR CHANCE

Flats Are Always in Demand

Large well built house, suitable for remodelling into flats. Located close to car and in best part of city.

Taxes low—Priced away down to close an estate.

This can be made a genuine revenue producer.....$3,000.00

Full particulars from

Goodlake Webb & Hewett

408 and 409 Pemberton Building Phone 3209

# STEADY BUSINESS ON FIRST DAY'S SALE

## But There Was No Rush by Purchasers to Secure Supplies — Beer Prices Announced by Board

Government control and sale in sealed packages of spirituous and malt liquors—that is what the electors demanded by over 40,000 majority at the plebiscite on October 20 last—commenced yesterday here and at all points throughout the Province where stores have been opened.

At 11 a.m. the Yates Street liquor store was in readiness for business, but if any great rush by permit holders was expected it did not develop. On the other hand business was fairly steady and during the afternoon increased in volume, purchasers appearing right up to the closing hour of 7 p.m.

The Yates Street store, which will shortly be supplemented by one in the old St. Francis Hotel, lower Yates Street, appeared to be well stocked with a varied line of all kinds of liquors, while at the rear case piled on case indicated that for some time at least Victorians will not need to go thirsty provided they have the price of a permit and the rather stiff price being charged for liquor. All the old familiar brands appeared to be on the shelves, which made a brave show, and, as one purchaser remarked, "it looks like old times."

Beer prices were announced yesterday. Arrangements have been made by the Government to sell at $20 per barrel of ten dozen, or $2 per dozen, the same price which the breweries were charging prior to the new act coming into effect. Purchasers of beer may ask for the brand of the brewery they fancy and the beer will be delivered direct by the brewery to the purchaser's home, room or other legal habitat.

**Slow Permit Sales**

The sale of liquor permits remains slow. Up to yesterday morning about 170 permits had been taken out in Vancouver and about 100 in Victoria, with but very few at other points so far as has been reported. Probably not more than 300 licensed purchasers were ready to take advantage of the opening yesterday morning throughout the Province, but many who will secure permits saw little reason for applying for a permit until they made their first purchase. A considerable number were taken out yesterday. Chairman Johnson, head of the Liquor Board, was reported to have taken out his own personal permit yesterday and more than one member of the Government was seen in the store presumably on business bent. Business was conducted smoothly and purchasers found their wants promptly attended to. The great bulk of sales were for single bottles of hard stuff or beer by the dozen, but a few case lots were sold. A goodly percentage of sales were on the "two-bit" permit, which allows a maximum of two quarts of hard stuff or one dozen of beer.

The opening of the lower Yates Street store in the old St. Francis Hotel premises is in line with the policy announced some time ago, to open premises in some quiet though at the same time convenient centre where people, and especially women, may make purchases without any undue publicity. Stocks of liquor were being moved into the place yesterday, but just when it will be open for business has not been announced.

With the advent of the new regulations all holders of liquor are required under the act to notify the Liquor Board and an official will be sent to stamp such liquor with a Government seal. This provision is made with the idea of allowing the Board to keep tab upon stocks in private hands and eliminate, as far as possible, the operations of bootleggers. Anyone found with liquor not so stamped will be liable to prosecution under the act.

**Possible Legal Battle**

After the coming into effect of the act all liquor imported into the Province other than Government liquor is liable to a tax of the profit which the Government would have made had it sold it, plus ten per cent. It is this provision which is likely to bring the first real legal battle. With the various importing firms which were in operation prior to the advent of the new order, still doing business, the attempt by the Government to collect such a tax from holders will mean a lawsuit, it has been intimated to the Board. This fight, should it occur, will in all likelihood involve the legal point of the Government's right to sell liquor at all and thereby will bring into question the whole constitutionality of the act.

In this connection Mr. J. H. Falconer, the Vancouver member of the Liquor Board, is quoted by the Vancouver press as stating there that in all likelihood the transportation companies would act as collectors for the Government under that clause and that the Board would probably have inspectors at the warehouses of the express companies to see to this. But so far no arrangements have been made with the express companies on that point.

Local importing concerns are issuing price lists setting forth prices at which importations may be made from outside the Province. In all cases the prices are less than those charged by the Government, and, in addition, the importer saves the outlay for a permit. These prices on whiskies average about fifty to seventy cents per bottle less than the Government's figure with corresponding reductions for other lines of liquor, such as rum, gin, etc.

**Bars Still Open**

Many local bars were open yesterday and operating though confining their sales to soft stuff and innocuous beverages. About ten bars closed their doors, and one cabaret, the Borden, Fort Street, did not open for business last night. Just what will be the final outcome of the new act on their operations is something that the proprietors themselves are not in a position to state. But they will remain open for a time to see whether under the new order they can keep going. The cabarets, too, will confine themselves to cider, lemonade, etc., to appease the thirst of their patrons.

In the enforcement of the liquor control measure local police officials are interested and a careful study of the act is being made. It is held that the new act does not permit any officer to enter a premises or make an arrest without a warrant and that is the stand to be taken here. Even the individual who carries a "mickey" in his pocket will not be liable to arrest except on a warrant.

It is the purpose of the Liquor Board to closely check up the municipal enforcement of the law and to that end a corps of inspectors or "spotters" will likely be engaged to quietly keep watch upon the manner in which the act is being enforced and if, in the opinion of the Board, the municipal enforcement is lax the local authorities will promptly be told of it and urged to increase the efficiency of their methods.

The local police authorities realize that the problem confronting them in enforcing a nact which really encourages drinking of liquor in secret places will be a difficult one in that the opportunities for law breaking are infinitely greater now than under the recent Prohibition Act. To attempt to do more than suppress public offences will require a small army of men, either "stool-pigeons" or regularly employed officers, and in view of the fact that there will be no increase in the personnel of the department, the job thrown on the police will prove to be no sinecure.

# WOMAN AND CHILDREN BURNED IN HOUSE

CALGARY, June 15.—Mrs. J. J. Rutledge and her four children were burned to death Tuesday night in a fire which destroyed their home, eight miles southeast of Innisfail. Mr. Rutledge, Mrs. Rutledge's sister and another child escaped. The origin of the fire is a mystery. The Provincial police are investigating.

# WASHINGTON STATE FEARS COAL FAMINE

TACOMA, June 15.—Reduction in cost of production and distribution at coal mines in this state, is forecast here following a meeting of the state coal commission, held here in an effort to devise means if possible of reopening state coal mines, closed since the workers walked out last March.

With coal bunkers in Tacoma reported practically empty and a similar situation said to exist in other parts of the state, the commission expressed the fear yesterday that a crisis will be reached next Winter unless arrangements are made now to provide for the demand to come later.

# BRITAIN ECONOMIZES ON NAVAL OUTLAY

LONDON, June 15.—The total expenditure proposed for this year on the building of capital ships for the British navy is £2,000,000, Lieut.-Colonel Amery, parliamentary and financial secretary to the Admiralty, stated in the House of Commons today.

Lord Lee, First Lord of the Admiralty, announced in London, March 14 last, that the British naval estimates for 1921-22 amounted to £91,186,869 gross and £82,479,000 net. In this statement he pointed out that economies proposed included a reduction in the number of capital ships in full commission from 20 to 16 as compared with 33 in 1914.

The sum of £2,000,000 had been included in the estimates for replacement ships, he added, in view of the fact that some of the older ships were obsolete.

# DOMINION TRADE HAS FALLEN OFF

## Figures for Past Two Months Show Decrease From Last Year—Food Products Alone Have Increased

OTTAWA, June 15.—During the month of May, as compared with the same month last year, Canadian trade took another drop. Last month the total trade was $129,038,951, against $193,739,038 in May, 1920, a reduction of $64,700,087. For the two months of the fiscal year ending May the total trade was: 1921, $238,-429,908; 1920, $345,900,272, a reduction of $107,474,763. Exports of domestic merchandise last month were $59,567,992, against $77,842,578 in May, 1920. Agricultural and vegetable products classified as mainly foods were the only domestic merchandise to show an increase. They totalled $26,417,869, against $19,-772,589 in May, 1920. For the two months of the fiscal year also they showed an increase, namely: 1921, $48,032,681; 1920, $32,494,672.

Principal exports of domestic merchandise for May in the two years compares as follows:

Animals and animal products, $13,-758,894; $9,726,650.

Iron and steel manufactures, $6,645,800; $8,030,082.

Ores, metal and metal manufactures other than iron and steel, $13,-469,890; $1,042,986.

Non-metallic minerals and products, $3,356,589; $1,703,320.

Wood, wood products, paper and manufactures, $21,578,530; $13,777,-800.

Duty collected on imports in May, 1920, was $19,929,585; in May, 1921, $9,992,488. In the two months ending May it was $37,264,500; $20,-294,016.

Under the head of dutiable imports the greatest reduction was in textiles and textile products.

Grand totals for May in two years are:

Merchandise entered for consumption, $113,820,699; $68,304,986.

Merchandise, domestic, exported, $8,075,761; $1,165,973.

Grand total Canadian trade, $193,-739,038; $129,038,951.

The decline in volume of trade does not come unexpectedly. Falling prices are regarded here as the main factors. In fact, a lower revenue from customs was provided for in the budget submitted to the House by Sir Henry Drayton, Minister of Finance, Sir Henry estimating that customs revenue for the present fiscal year would amount, if based on existing legislation, to $135,000,000. This is in comparison with a customs revenue of $168,000,000 in the previous fiscal year.

# GRAIN INQUIRY COMES TO STOP

## Commissioners Decide to Await Result of Injunction Proceedings—Possible Effects of Decision

MOOSE JAW, June 15.—Commissioner J. H. Haslam formally announced to those assembled for the session of the royal grain inquiry this morning that the commissioners had decided to respect the injunction, and that pending decision on the argument set for June 22 no further sessions would be held.

A chaotic condition of affairs would exist in the country should the Canada Grain Act be found to be ultra vires, was the opinion expressed by Justice Hyndman, chairman of the royal grain inquiry commission.

In discussing the legal status of the commission and the Grain Act informally today, His Lordship pointed out that the situation would be similar to that which would exist should the Temperance Act be found to be unconstitutional. In such event any person who wished to would be able to peddle whisky without interference from the law. If the Canada Grain Act was found to be ultra vires of Parliament this condition would obtain in the grain business. His Lordship intimated that he considered it possibly the most serious situation which had confronted Canada for a long time.

Coarse garnets, reduced to a powder, are often used as a substitute for emery.

# VICTORIA MAN NOW STATES THE FACTS

## Emert Suffered Nine Years From Stomach Trouble—Gets Relief and Feels Fine

"I know from personal experience what Tanlac will do and I am willing to testify to its merits," said M. Emert, contracting carpenter, living at 1924 Store St., Victoria, B.C.

"I had stomach trouble in its worst form for nine years and I do not believe anybody ever suffered any worse than I did. I was in so much misery after eating that I dreaded going to the table and I ate hardly enough to keep body and soul together. I had awful dizzy spells, too, and was bothered with constipation and nervousness. At night I would roll and toss about for hours unable to sleep, and in the morning I always felt tired and worn out.

"I have never seen anything to equal the way Tanlac overcame my troubles and built me up. In a short time I had the appetite of a wolf. It was as though I had a new stomach, for I could eat anything. To state the case in a few words, it made me as well and strong as I ever was in my life and I feel just fine all the time. Tanlac certainly does all that is claimed for it."

Tanlac is sold in Victoria by Duncan E. Campbell and leading druggists. (Advt.)

# CLASSES ICE CREAM AMONG LUXURIES

OTTAWA, June 15.—In a judgment issued today the board of railway commissioners refuse the application of the manufacturers of ice cream that this commodity should be placed in the second class for express purposes, and not in the first class as at present. In rendering his judgment, Chief Commissioner F. B. Carvell declares that ice cream is essentially a luxury.

# AUSTRALIA TOUCHED BY WORLD DEPRESSION

LONDON, June 15.—Interviewed today in regard to the wave of industrial world depression, Premier Hughes, of Australia, said that the Commonwealth had not been unaffected, and therefore there was every reason to prevent a difficult labor situation arising in that country.

He was unprepared to encourage a larger number of immigrants than the Commonwealth could absorb.

# NEW ARAB STATE IN MESOPOTAMIA

## Secretary Churchill Gives Details of Britain's Plans for Total Withdrawal—Palestine Is Harder Problem

LONDON, June 15.—In the course of his speech yesterday in the House of Commons dealing with Great Britain's policy of replacing the existing provisional native government of Mesopotamia by the creation of a new Arab state, Winston Churchill, the Colonial Secretary, stated there were no primary or directly strategic interests concerning India to justify retention of Mesopotamia. India, he said, could better be defended on its strategic frontier.

The British policy was to reduce its burdens, while discharging its obligations, by creating a government which would be a friend of Great Britain and might also be a friend of France. An Arab army would be created for the defence of the new state.

Next October he hoped to reduce the British occupying army to 12 battalions, and when the new state was created to withdraw all the British forces and enter into treaty obligations with the new state.

Mr. Churchill announced that the Kurds were not anxious to come under an Arab state, hence Kurdistan still would be administered by a British commissioner, but he hoped it would eventually join the new state.

Turning to Palestine, he admitted that this was a greater problem than Mesopotamia, but much smaller in a military sense. The Arabs feared they would be swamped in a few years by Jewish immigration from Central Europe and Russia, and that the Jews would gain absolute control of Palestine. He declared, however, that these figures were quite illusory. No Jews would be brought in beyond the number that could be provided for by the development of the country's resources.

It was only by securing a real and lasting peace with Turkey that the prospect is held out of substantial abatement of the charges falling on both countries in the Middle East could be realized.

In a detailed statement of the military position in Mesopotamia he showed that with the reductions already effected, the total expenditure for the current year would be £35,-000,000, but he hoped that next year the normal expenditure in both Palestine and Mesopotamia would not exceed ten millions.

# SINN FEIN TRIES IN CONVENTION

## Seek Passage of Resolutions Declaring Boycott on English Goods—Disarmament Proposal Before Gathering

DENVER, Colo., June 15.—President Harding and Congress are urged to lead the way in bringing about world disarmament in a resolution presented today to the forty-first annual convention of the American Federation of Labor.

They are requested to call a conference of the Powers of the world "with the hope and in the belief that through such conference the billions now being expended on naval armaments may be saved to the taxpayers of the several countries.

"The whole world contemplates with horror," said the resolution, "the possibility of a race for naval power between the United States, Great Britain and Japan, similar to that between Great Britain and Germany which preceded the great world war.

"Such a race is inconsistent with, and must serve to postpone and prevent, general disarmament to which the American labor movement stands committed."

Irish sympathizers today replied to the warning sounded yesterday by J. H. Thomas, British Labor leader, that organized labor of America could not solve the Irish question by introducing resolutions, by demanding action on the part of the convention supporting the Irish republic.

Failing to get recognition for the resolution drafted by the committee appointed by a mass meeting of Irish sympathizers, representatives of the Irish republic presented two resolutions demanding boycott of English-made goods and concerns in this country by American workers.

The boycott resolutions, presented by T. J. Vind, secretary of the Labor Bureau of the American Commission on Irish Independence, have caused the split among the Irish sympathizers to widen.

While they are reported to have been drawn by "high officials of the Irish republic," they failed to get the support of the delegates who signed the resolution drafted by a committee of Irish sympathizers.

Labor universities to train leaders for the organized labor movement were proposed in a resolution submitted today to the convention.

The resolution, submitted by the Labor Assembly of Palestine, Texas, provided for a referendum vote on the proposal. The institution would be financed by a 50 cents per capita assessment on every member a year for five years. A fund of $10,000,000 would be provided for five universities, four in the United States and one in Canada. After the capital had been raised the institutions would be maintained by a yearly 25 cents per capita assessment.

Membership "untrained in the fundamental principles of the organization is multiplying with greater speed, in proportion, than trained leadership," the resolution said.

Seasonable Apparel at Radical Reductions for the

DOLLAR DAYS

Friday and Saturday

All departments will contribute values of the most desirable nature for the two days of special selling. Listed below are some of the offerings that will make it worth your while to visit this store first thing Friday morning.

WOOL SCARFS
An immense selection of colorings, in pure wool scarfs. Regular $9.50. Dollar Days..... $4.95

TRICOLETTE SKIRTS
Six only, Silk Tricolette Skirts, in shades of navy, black and gold. Reg. to $24.50. Dollar Days $14.95

VOILE DRESSES
A collection of dainty Frocks in desirable colorings. Special Dollar Days values at $9.75 and..... $7.95

SWEATERS
Handsome Blouse Effect Wool Sweaters, with tie girdles. Lovely shades. Dollar Days Special at..... $4.95

SMOCK SWEATERS
An English Knitted Novelty, available in a good variety of shades. Reg. to $17.50. Dollar Days $9.75

SERGE SKIRTS
Knife Pleated Skirts, in a good quality of navy serge. Dollar Days Special at..... $5.95

SPORT COATS
A Special Clearance of Smart Summer Coats, in shades of blue and jade. Regular to $37.50. Dollar Days..... $24.75

TRIMMED HATS
Two groups of Hats, selected from our big range of exclusive designs—
Reg. values to $13.50. Dollar Days $3.95
Reg. values to $19.50. Dollar Days $7.50

MILLINERY
Children's and Misses' Smart Banded Ready-to-Wear Hats. Dollar Days Special..... $1.50

BLOUSES
A very special offering of dainty new Georgette Blouses in navy, flesh and white. Dollar Days $3.50
Beautiful Voile and Georgette Blouses. Reg. prices to $9.50 and $12.95. Dollar Days..... $4.95

CORSETS
D and A and Goddess brands, at special Dollar Day prices—
Regular $2.50. Dollar Days..... $1.75
Regular $3.00. Dollar Days..... $2.50
Regular $5.00. Dollar Days..... $4.00

728-734 Yates Street Scurrah's LIMITED Telephone 3983

Hard to Beat

Seabrook Young The Ladies' & Childrens Outfitter

1429 Douglas Street

Dollar Day Bargains

REMODELING SALE SPECIALS!!!

FOR MONDAY AND TUESDAY

Child's Canvas Slippers and Oxfords, leather soles and heels. Pair..... 85c

Ladies' Canvas Boots, Oxfords and Pumps. All sizes and widths in the lot. Pair..... $2.85

Watch This Space for Shoe Bargains

633-5 Yates Street WATSON'S 633-5 Yates Street

The Home of Good Footwear

# SOCKEYE STILL IS MOST POPULAR KIND

## Mr. J. L. Beckwith Says That, in Spite of Alleged Money Shortage, Costliest Grade Is Big Seller

"The peculiar feature of the salmon market today is the continued popularity of the sockeye in preference to the cheaper grades," said Mr. John L. Beckwith, of the Clayoquot Canning Company, yesterday.

"Sales of chums and pinks, which are offered at cheaper prices, are increasing a good deal, especially in the Prairie markets," said Mr. Beckwith. "There appears to be a more general demand for salmon of all varieties than there used to be, but it is a strange fact that, in spite of the substantial margin between prices and the more or less imaginary difference in quality, the more costly sockeye grades are much more attractive to most buyers. The latest word from wholesale houses handling all kinds of salmon is that sockeye are selling twice as fast as the other grades put together, and that fully half the volume of salmon sold is sockeye.

"If this tendency proves anything, it shows that there is still a lot of money in the country, because if there was a genuine desire for economy or enforced retrenchment in most households it wouldn't take long for popularity to become more equally divided among the various grades, with the cheaper varieties getting much more favor than they do now. As a general rule, however, purchases of salmon are in smaller volume than they used to be and dealers are not buying much ahead. Their object is apparently to keep stocks as low as possible without being unable to satisfy normal requirements.

"Last advices from London showed that British Columbia salmon prices were holding a high level."

# HAVE CONTROVERSY OVER LIVING COST

LONDON, June 15.—The joint labor committee today published a statement controverting figures issued by the Ministry of Labor regarding the cost of living at the present time in the British Isles.

According to the figures of the labor committee, the rise in September last was 189 per cent above the 1914 level, or twenty-eight points above the Ministry's estimate. Since the labor committee's inquiries appear to have been conducted scientifically and the Ministry's official figures form the basis of innumerable wage agreements, demands for investigation have arisen in several quarters.

# PRESENT DUCHESS WITH FAREWELL GIFT

OTTAWA, July 15.—The wives of the Federal Cabinet Ministers yesterday presented as a farewell gift to the Duchess of Devonshire, a silver casket with the Canadian coat of arms enamelled thereon and lined with gray satin.

The presentation was made at Government House by Lady Foster, wife of the Acting Premier, in the absence of Mrs. Meighen. Lady Foster expressed the regret of the Cabinet Ministers' wives over the departure of Her Excellency, and their appreciation of "the tender sympathy shown by you during all the time of storm and stress through which we have passed together."

MONTREAL, June 15.—At the meeting of the directors of the Dominion Steel Corporation held here yesterday the quarterly dividend on Dominion Iron and Steel Preferred was declared, payable July 1, to holders of record June 21, at 1 3-4 per cent.

THE COFFEE

Only the choicest berries are used in Jameson's Coffee.

Selection is made by "cup test" resulting in the highest possible per cent of Strength, Flavor and Aroma.

ALL Grocers Sell

JAMESONS

• Edison's $10,000 Prize Offer

Have You Called for Your Blanks Yet?

It costs you nothing to try for these prizes. The $5,000 first prize would be nice to win. You don't have to be an Edison owner to compete. Literary style doesn't count—it's just an idea that is wanted.

Your chance is as good as the next one. Call today for full particulars.

Phone 3449 KENT'S Edison Store 1004 Government Street

## Genuine Ford Parts For Sale Here

If you drive a Ford let Plimley's be your headquarters for Genuine Ford Parts and useful accessories.

The stock at this Ford Service Station is always complete.

**Thomas Plimley**
IF YOU GET IT AT PLIMLEY'S IT'S ALRIGHT

Broughton Street Phone 697

Our Deposit System Is Pleasing Many—Try It for a Month

## H. O. Kirkham & Co., Ltd.

Fort Street Just Above Government

## You Can Buy High-Class Groceries

As Well as the Plainest of Food at the Big Food Market, All at the Lowest Prices

**Special Today in Grocery Department**

Nice Fresh Prunes, regular 2 lbs. for 25c; special, 3 lbs. for ..... 25¢

Excelsior Brand Peas and Corn, reg. per tin, 20c; special, 2 tins for ..... 35¢

**Fish Department**

Fresh Red Spring Salmon, per lb. ..... 23¢
Fresh White Spring Salmon, per lb. ..... 17¢
Fresh Red Salmon, whole or half fish, per lb. ..... 12½¢
Fresh Cod Fillets, per lb., 14¢
Fresh Cod, sliced, per lb., 12¢
Fresh Local Halibut, lb., 24¢
Fresh Local Kippers, 2 lbs. for ..... 23¢
Gordon Head Strawberries Fresh Daily
Large Local Head Lettuce, 2 for ..... 15¢

Olive Butter, nice for sandwiches, per jar, 23c and 38¢
Davies' Potted Meat, for sandwiches, 2 for ..... 15¢
Del Monte Pork and Beans, 3 tins for ..... 25¢
Local Fresh Made Creamery Butter, Made in Victoria, per lb., 43c; 3 lbs. for ..... $1.25
Choice Fresh Made Alberta Creamery Butter, per lb., 35c; 3 lbs. for ..... $1.00
Beverages—Summer drinks of all kinds, at the Lowest Price.
Choicest Fresh Fruit in Season Fresh Daily.

**Phones:** Grocery, 178 and 179; Fruit Dept., 5523; Fish and Provisions, 5520; Meat, 5521; Delivery, 5522.

## Grey Suede Two-Strap Pump

This is a very attractive street Pump. Made by one of the best Canadian makers. The price is very reasonable. Price ..... $12.50

**G. D. CHRISTIE**
1231 Government St. See Our Window

The greatest unrecognized bargain

## MILK

Phone Colquitz 26M and ask us to leave a bottle of milk or cream.

**HILLIS & BEAUMONT**

We still have a few inexpensive

## RUGS

These are all in Chinese designs, and we have a good variety in colors.
Sizes from 3 x 6 to 9 x 12.
Prices from $4.75 to $75.

**Carter Oriental Trading Co.**
709 Fort St. Here Since 1895

## Notice to Owners of Dairy Herds

Wanted—Communications from owners of dairy herds who are prepared to ship a set daily quantity of pure milk at current prices, subject to butter fat test. If a sufficient number of reliable shippers will co-operate, definite arrangements can speedily be made to handle a supply of five hundred gallons daily. Winter and Summer. Herd owners only will be acceptable to the company about to be formed, and they are not asked to subscribe for shares or shoulder any portion of losses that might be sustained owing to a surplus of milk. The shipper will receive full value for his product, and will not be charged more than a nominal commission for transacting his business.

Apply to Box 1453, Colonist Office.

## Strawberries and Cream

Red, ripe, juicy berries just drowned in rich, sweet cream. "Good," "delicious," "heavenly," it's an overflowing mine of energy and vitality. Insist on having cream from

**Victoria City Dairy Co., Ltd.**
Phone 2371

## POTATOES

Post Takima Nested Gem Potatoes. Extra good solid Onions at very reasonable prices; clean, and best cooking.

**HONG YUEN & CO.**
1707 Quadra Street Phone 124


## THE WEATHER

Meteorological Office, Victoria, B.C., at 8 p.m., June 16, 1921.

SYNOPSIS

The barometer is rising on the Coast and fair weather is again becoming general in British Columbia. Rain is falling in California and Manitoba.

TEMPERATURE

| | Min. | Max. |
|---|---|---|
| Victoria, B.C. | 46 | 62 |
| Vancouver | 52 | 66 |
| Kamloops | 44 | 74 |
| Barkerville | 30 | 56 |
| Prince Rupert | 42 | 50 |
| Alin | 44 | 54 |
| Dawson, Y.T. | 44 | 76 |
| Calgary, Alta. | 40 | 70 |
| Winnipeg, Man. | 44 | 82 |
| Portland, Ore. | 50 | 66 |
| San Francisco, Cal. | 52 | 60 |
| Seattle, Wash. | 50 | 62 |
| Penticton | 40 | 70 |
| Grand Forks | 39 | 69 |
| Cranbrook | 32 | 71 |
| New Hazelton | 43 | 54 |

WEDNESDAY

| | |
|---|---|
| Highest | 62 |
| Lowest | 46 |
| Average | 54 |
| Minimum on grass | 41 |

Rain, .01 inch.
Bright sunshine, (Tuesday) 5 hours, 6 minutes.
General state of weather, fair.

**Guild of Health**—Rev. Mr. Rowe announced at the meeting of the Guild of Health, held last night at the Cathedral Schoolroom, that he would not address any meetings for the next four weeks, but that Mrs. Christie, the secretary, had undertaken to do so during his absence. The meeting last night was for the discussion of business matters connected with the organization of the Guild, and concluded with a social half hour, during which refreshments were served.

## City and District in Brief

**Social Gathering**—The St. Andrew's and Caledonian Society will hold a social meeting in the Caledonia Hall tonight at 8 o'clock. Refreshments will be served during the evening.

**Library Closed**—Owing to Spring cleaning being the order of the day at the Public Library, that popular institution will be closed all day today in order to give the caloominers a free hand.

**Metropolitan Mission Circle**—The garden party of the Metropolitan Mission Circle will be held at the residence of Mr. R. Colpitts, 1517 Cook Street, on Saturday, the 25th inst., and not next Saturday, as was erroneously announced.

**Native Sons of Canada**—A meeting of Victoria Assembly No. 1, Native Sons of Canada, will be held this evening at 518 Belmont House, when the constitution and by-laws of the organization will be dealt with. All persons interested in the Assembly are invited to attend the meeting.

**Fire in Dwelling**—Fire which was caused by clothes hanging up to dry behind a stove becoming ignited did a small amount of damage at 1146 Pembroke Street last night at 6 o'clock. The prompt arrival of the fire brigade prevented more serious damage.

**St. John's A. Y. P.**—An excursion and picnic will be held at Port Angeles on July 1 by the St. John's Branch of the Anglican Young People's Association. The tennis courts at 231 St. Charles Street are now available for use by the members of the organization.

**Three M. Society**—On Tuesday evening next the Three M. Society of the First Congregational Church will present the well-known farce, "The Old Maids' Convention," in the downstairs schoolroom of the church. "Yorkie," the popular ventriloquist and conjuror, will prove an added attraction during the evening.

**Musical Exams.**—Dr. D. J. Jennings has arrived from Nanaimo, where he has been acting as examiner for the London College of Music. After conducting examinations in this city he will proceed to the Vancouver centre at the end of this week, then continue the work at the various centres in Eastern British Columbia and Alberta.

**Picnic on Saturday**—The 'Teen Age Department of the First Presbyterian Church are holding a picnic on Saturday to Tod-Mile Point. Cars will leave the church at 10:15 o'clock in the morning and at 2 o'clock in the afternoon, carrying the picnickers to their destination. All members of the 'Teen Age Department and their parents are expected to be on hand.

**Social and Dance**—A card social and dance will be held in the Knights of Columbus Hall, Fort Street, at 8:30 tonight by the Society of the Children of Mary of St. Andrew's Cathedral. Cards and dancing will proceed independently, the latter beginning at nine and continuing until one. Ozard's orchestra will be in attendance. Refreshments will be served.

**Annual Scout Camp**—Mrs. Dunsmuir's very kind offer of a site for the annual Scout camp has been accepted and tents will be pitched on the site near Rodd Hill. Camp will be opened July 15, the first week for Scouts and the second week for Cubs, District Commissioner Scarlett to be in general charge. The plans were outlined at the meeting of Scoutmasters held last night, Scoutmaster MacArtair in the chair.

**Women's Institute Centre**—The regular monthly meeting of the Victoria Women's Institute will be held in the Orange Hall tomorrow at 2:30 p.m. The speakers for the afternoon are Dr. Price, City Health Officer, and Mr. J. Kyle. Mr. Frank Sehl will sing and Miss E. Skinner will play. The hostesses for the afternoon are Mesdames Brown, Brasier, Colby, Chambers, Campbell and Cudlip, and the roll-call "My Favorite Book."

**Dance at Saanich**—A dance will be held in the Agricultural Hall, Saanichton, tomorrow evening, under the auspices of the North and South Saanich Agricultural Society. Heaton's orchestra will provide the music for the dancing, which will continue from 9 p.m. to 1 a.m. Refreshments will be served by the members of the West Saanich Women's Institute during the evening. It is anticipated that a large number will patronize the affair.

**L. A. to G. A. U. V.**—The Ladies' Auxiliary to the Grand Army United Veterans held a general meeting on Monday night and there was an excellent attendence. Next meeting night a social is to be held and a presentation made to Mrs. McVie, Jr. It was with regret the ladies were compelled to accept the resignation of Miss Nellie Dooley, who has so admirably performed her duties as secretary. Mrs. Harry Pownall was elected as secretary.

**Mount Tolmie Red Cross**—Mount Tolmie Red Cross Committee have collected the following moneys: Mrs. and Miss Sayer, $22.75; Mrs. Alexander Robinson, from Normal Model School, $20.25; Mrs. John Townsend, $13; Mrs. Ned Stuart, $7.75; Mrs. Gregory Allen, $19; University M. School, $16.25; Mrs. F. G. Pell, $3.50; Miss Miller, $5; Miss Goodeve, $13; Miss Bruskey, Cedar Hill School, $13.25; Mrs. A. J. Knowlton, $22.25. Total, $154.00.

**Tolmie Parent-Teachers**—The Tolmie Parent-Teachers' Association met on Tuesday evening in Tolmie School, with the president, Mr. Clerke, in the chair. Owing to the small attendance very little business was undertaken. Plans for increasing the membership of the association in September were discussed. The statement for the past year was read, and a substantial sum is now on hand. There will be no more meetings of the organization until the beginning of the next school term.

**Memorial Avenue**—The Victoria-Saanich Beaches and Parks Committee has now completed the first half-mile of the Memorial Avenue project. The space for the Shelbourne Street boulevard has been ploughed, harrowed and graded for half a mile from Mount Douglas Park towards the city, and everything is in readiness for the Fall planting. The work has been carried out by the committee with exceptional dispatch. Last night President James H. Beatty, of the Chamber of Commerce, visited the road and expressed himself as very much pleased with the progress so far made.

**Delightful Tea Held**—At the home of Mrs. Nelson, 1135 Empress Avenue, a well-attended afternoon tea was given yesterday under the auspices of the Missionary Society of Grace Lutheran Church. A fine programme was presented during the afternoon, and those who assisted were Mesdames Noble, Hoffman, Morton and Patterson, and the Misses Dora Rogers, Morton, Roberts and Noble. Afternoon tea was served in the prettily decorated house by Mrs. Nelson, Mrs. Patterson and Mrs. Laity. As a result of the affair the church funds were considerably augmented.

## ASK PROBE INTO HIGH SCHOOL

Continued from Page 1

cipal and teachers of the Victoria High School during the past year."

There was considerable opposition to having the letter accepted and read before the Board. Mrs. Andrews held that it was addressed as a private communication to the chairman of the Board.

Trustee Beckwith said that such a contention was a mere technicality. "We have all seen the letter," said Mr. Beckwith. "I saw it, and I think it ought to be read here."

"It is no more the business of the Board to have this letter read than if it was a private message sent to me," declared Mrs. Andrews.

**Fights for Secrecy**

Trustee Riddell devoted all his efforts at this stage to having the letter read in camera. Finally he compromised on a plan to have the Board resolve itself into a committee for the purpose of reading the letter.

"And now we will go into camera," he suggested.

"If this letter is read at all, it won't be read in camera," protested Mrs. Andrews.

"This is a very important letter, and I move that it be read now," said Trustee Jay. Someone seconded the motion, and Secretary W. F. C. Pope proceeded to read.

When Mr. Pope had finished, Mrs. Andrews asked how many teachers were on the High School staff. Mr. Pope went to his office to consult the payroll sheets, and returned with word that there were thirty.

"Then this letter is absolutely incorrect when it states that twenty-nine teachers were at the meeting," asserted Mrs. Andrews. "I happen to know that at least two of the teachers were not at the meeting and that others were merely in telephonic communication with the meeting, which was held at Mr. Earl Clark's house. I know of two who were not even notified. No; I won't say that; but I know of one senior member of the staff who was not notified."

Mr. Beckwith said he understood the "twenty-nine" met at Mr. Paul's office.

**Wants Inspector to Act**

"Last week Captain Brown was before us with a complaint and we turned it over to the Municipal Inspector," recalled Mrs. Andrews. "I move that we take the same course now."

This was seconded by Mrs. Coady-Johnson.

"I am afraid that means delay, and if there is anything in these allegations we should have them cleared up as soon as possible," advised Mr. Jay, who said that in a few days the intervention of the holidays would prevent a full attendance of teachers at any inquiry that might be held. "If there is anything seriously wrong," he went on, "it should be investigated by the Department of Education, and I move that the Minister of Education be asked to conduct an inquiry."

Trustee Mrs. Spofford seconded Mr. Jay's amendment.

Mrs. Coady-Johnson maintained that an immediate investigation would disrupt the organization at the High School during the examination period and shake the morale of the whole institution.

"If we did what Mr. Jay suggests, we would be relegating our duty to an outside authority," declared Mrs. Coady-Johnson. "I am prepared to bear my full share of the responsibility that is obviously ours. We were elected to do our duty, and we should not shirk it at a time like this."

Trustee Riddell said both motions were wrong. He objected to asking the Provincial authorities to act, and held that the investigation was too big a task for the Municipal Inspector. He said the Board would "get at something definite" if it appointed a special committee of private citizens acquainted with school work but independent of the School Board or any interested party, and asked it to investigate.

No other member of the Board would back him up.

**Dreads Unpleasantness**

Mr. Beckwith said he would support any plan that might result in shelving the unpleasantness until after his retirement. He felt, however, that it was the duty of the Board to clear up any misunderstanding that might exist, and he argued in favor of action that would settle the matter before the new term. He cautioned against "a wide-open probe that would lead to chaos," such as in the case of a recent City Council investigation.

Mrs. Andrews said that to recognize the "twenty-nine" would be to overthrow an important policy. Principals would no longer submit fair reports on school work if they felt that teachers might start a Royal Commission investigation in case the report was unfavorable to a few.

Mrs. Andrews said that the teachers could not be retained after Friday, as the High School would be closed then.

Mrs. Coady-Johnson wanted to know the names of the members of the "committee of twenty-nine." Until the names were known, the Board should ignore the committee, she counselled.

The division on the amendment vote, favoring a Provincial inquiry, was: For—the Chairman, and Trustees Jay, Spofford and Beckwith; against—Trustees Andrews, Coady-Johnson and Riddell.

Mrs. Andrews asked to have her opposition to having the committee's letter dealt with recorded.


## Bathing Caps and Powder Puffs

TO HAND

**CYRUS H. BOWES, Chemist**
Government Street Opposite Bank of Montreal

$ $ $ $ $ $ $ $ $ $ $ $ $ $ $ $ $ $ $ $ $ $

## IRISH LINEN STORES

### Two Big Dollar Dollar Days—Friday and Saturday

A splendid opportunity to buy real first-quality goods at money-saving prices. Our offerings for this sale will give you all the satisfaction you require because we offer nothing but GENUINE BARGAINS. Sales, small or large, are welcomed here. Come yourself and bring your friends.

WE CAN DELIVER YOUR PARCEL IN THE CITY

### READ BELOW—EVERY ITEM

**Colored Striped Dress and Apron Prints**, 30 x 32 inches wide. Dollar Days, 4 and 5 yards for ..... $1.00
**White Bleached Canton Flannel**, 23 and 25 inches wide. Dollar Days, 4 and 7 yards for $1.00
**White Embroidered Runner Scarfs.** Regular $1.50. Dollar Days, each ..... $1.00
**Crash Linen Embroidered Runner Scarfs**, embroidered in fast colors. Regular $1.50. Dollar Days, each ..... $1.00
**Embroidered Cushion Covers** in white or crash. Reg. $1.50 and $1.75. Dollar Days, each, $1.00
**Best Quality Circular Pillow Cotton**, 42 inches wide. Regular $1.00. On sale, yard ..... 65¢
**White Pillow Cotton**, 40 inches wide. Regular 85c. Dollar Days, 2 yards for ..... $1.00

**PILLOW CASES**

**Good Quality Hemmed Pillow Cases**, medium size. Regular $1.50. Sale, pair ..... $1.00
**Horrockses English Hemstitched Pillow Cases.** Regular $2.00. On sale, pair ..... $1.50
**Horrockses Best Quality Hemstitched Pillow Cases.** Reg. $3. Dollar Day sale, pair ..... $2.00

**WHITE COTTONS**

**White Nainsook**, 36 inches wide. Regular 45c. Dollar Day, 4 yards for ..... $1.00
**White Longcloth or Cambric**, 36 inches wide. Reg. 50c. Dollar Days, 3 yards for ..... $1.00
**Horrockses English White Longcloth**, 36 inches wide, good quality. Regular 75c. Dollar Days, 2 yards for ..... $1.00

**HANDKERCHIEFS**

**Ladies' Embroidered Handkerchiefs.** Regular $3.00. Dollar Days, 4 for ..... $1.00
**Ladies' Embroidered Handkerchiefs**, 3 in fancy box. Regular $1.25. Dollar Days ..... 85¢
**Ladies' Embroidered Handkerchiefs**, 4 in fancy box. Regular $2.50. Dollar Days ..... $1.75
**Embroidered Baby Pillow Covers.** Regular $1.72 and $2.00. Dollar Days ..... $1.50
**Baby Down-Filled Pillow Forms.** Regular $1.50. On sale Dollar Days, each ..... $1.00
**Baby Blankets**, in pink or blue. Regular $2.00. On sale Dollar Days, each ..... $1.50

**FLANNELETTES**

**English White Flannelettes**, good quality, 30 inches wide. Regular 75c yard. Dollar Days, 3 yards for ..... $1.00
**Horrockses English White Flannelette**, 34 and 36 inches wide. Regular 85c and 95c yard. Dollar Days, all one price, yd., 65¢
**Horrockses Colored Stripe English Flannelette**, 34 inches wide, everlasting wear. Regular 85c. Dollar Days, yard ..... 50¢

**PILLOWS**

**Good, All Feathers Pillows**, medium size. Regular $3.00. Dollar Days, each ..... $2.25
**Pure Feather Pillows**, superior quality, fine feathers. Regular $4.00. Dollar Days, each, $2.75

**SHEETINGS**

**60-Inch Bleached Sheeting.** Regular 75c. Dollar Days, yd., 60¢
**70-Inch Bleached Sheeting.** Regular 85c. Dollar Days, yd., 65¢
**78-Inch Heavy Bleached Sheeting.** Regular $1.00. Dollar Days, yard ..... 75¢
**Heavy Quality English Sheeting**, 72 inches wide. Regular $1.75. Dollar Days, yard ..... $1.25
**90-Inch English Sheeting**, best quality. Regular $2.00. Dollar Days, yard ..... $1.50
**90-Inch Bleached Sheeting.** Regular $1.75. Sale, yard ..... $1.25

**BEDSPREADS**

**White Crochet Bedspreads**, superior quality. Regular $4.50. Dollar Days, each ..... $4.50
**Satin Finish White Bedspreads**, large size. Regular $7.50. Dollar Days, each ..... $5.00
**English Marcella Bedspreads**, large size. Reg. $8.50. Dollar Days, $6.50
Reg. $10.50. Dollar Days, $7.50
Reg. $12.50. Dollar Days, $9.50
**Handsome Embroidered Bedspreads**, large size. Reg. $10.50. Dollar Days ..... $8.50
**Heavy Grey Wool Blankets**, superior quality, size 72 x 90 inches. Regular $15.50. Dollar Days, pair ..... $12.50

**TOWELS**

**Fine White Huck Towels**, size 18 x 35. Regular $1.25. Dollar Days, per pair ..... 85¢
**Strong Huck Towels**, hemmed ends, size 12 x 24. Regular $1.50. Sale, pair ..... $1.25
**Tea Toweling**, good quality, 20 inches wide. Regular 40c. Dollar Days, 3 yards for ..... $1.00
**Crash Linen Tea or Roller Toweling**, 16 and 17 inches wide. Dollar Days, 4 and 5 yards, $1.00
**White Turkish Towels**, assorted sizes. Regular $1.00, $1.25 and $1.50. Dollar Days, pair, 75¢
$1.00 and ..... $1.25
**Colored Stripe Turkish Towels**, fine value, greatly reduced. Dollar Days, per pair, 75¢
$1.00 and ..... $1.50
**Fine White Turkish Towels**, with colored borders, in pink, blue maize, hello. Dollar Days, per pair, $2.00 and ..... $2.50
**Heavy White Turkish Towels**, size 18 x 34 and 20 x 40. Regular $1.60 and $2.00. Dollar Days, on sale, pair, $1.00
and ..... $1.50
**White Indian Head**, 36 inches wide. Regular 50c. Dollar Days, 3 yards for ..... $1.00
**Extra Heavy White Indian Head**, 36 inches wide. Regular 65c. Dollar Days, 2 yards for $1.00

**TOWELINGS**

**White Huck Face Toweling**, 17 inches wide. Regular 30c. Dollar Days, 5 yards for ..... $1.00
**Very Fine Huck Toweling**, 16 inches wide, for guest towels, very special. Dollar Days, 3 yards for ..... $1.00
**White, Good Quality Turkish Toweling**, 16 inches wide. Regular 20c. Dollar Days, 5 yards for ..... $1.00

**Colored Stripe Turkish Toweling**, 16 inches wide, English make. Dollar Days, 3 yards for $1.00
**Embroidered Pillow Cases.** Reg. $3.00. Dollar Days, pair, $2.00
**Fine Embroidered Pillow Cases**, hemstitched or scalloped ends. Regular $4.50. Dollar Days, pair, $2.75 and ..... $3.00
**Neat Embroidered Tray Cloths**, hemstitched. Regular $1.75. Dollar Days ..... $1.25
**Linen Damask Centrepieces**, scalloped edges. Regular 35c. Dollar Days, 3 for ..... $1.00
**Hand Crochet Lace Doilies.** Dollar Days, 4 for ..... $1.00
**Embroidered and Scalloped Centrepieces.** Regular $1.75. Dollar Days, each ..... $1.00

**TABLE CLOTHS**

**Bleached Irish Damask Table Cloths**, size 57 x 57. Regular $2.25. Dollar Days, each, $1.85
**Bleached Damask Table Cloths**, size 64 x 64. Regular $3.50. Dollar Days ..... $2.75
**Bleached Damask Table Cloths**, size 57 x 70 inches. Regular $5.50. Dollar Days, each, $4.50
**Heavy Unbleached Table Cloths**, size 72 x 72 and 72 x 90, fine value. Regular $6.50 and $7.50. Dollar Days, $5.00 and $6.00

**TABLE DAMASK**

**54 Inch Wide Bleached Damask.** Regular $1.35. Dollar Days, yard ..... 85¢
**66 Inch Wide Bleached Irish Damask.** Regular $2.35. Dollar Days, yard ..... $1.75
**70 Inch Wide Bleached Irish Damask.** Regular $3.00. Dollar Days, yard ..... $2.25
**White Flannelette Blankets**, size 66 x 74. Regular $3.50. Dollar Days, pair ..... $2.50
**Extra Large Flannelette Blankets**, size 72 x 84 inches. Reg. $4.75. Dollar Days, pair, $3.50

**SHEETS**

**Hemmed Cotton Sheets**, size 72 x 90 inches. Regular $4.00. Dollar Days, pair ..... $2.90
**Hemmed Cotton Sheets**, size 80 x 90 inches. Regular $5.50. Dollar Days, pair ..... $4.75
**Fine Hemmed Sheets**, size 72 x 99 inches. Regular $7.50. Dollar Days, pair ..... $6.00
**Fine Hemmed Sheets**, size 80 x 99 inches. Regular $9.50. Sale, pair ..... $7.50
**Hemstitched Irish Cotton Sheets**, size 80 x 99 inches, very special. Regular $10.50. Sale, Dollar Days, pair ..... $7.50

**WOOL BLANKETS**

**Good Quality White Wool Blankets**, imported direct from the factory, greatly reduced, size 64 x 84 inches.
Reg. $14.50. Dollar Days, $8.50
Reg. $17.50. Dollar Days, $9.50
**Fine Pure Scotch All-Wool Blankets**, size 72 x 90.
Reg. $27.50. Dollar Days $17.50
Reg. $35.00. Dollar Days $19.50
**Down Comforters**, fine assortment, large sizes, greatly reduced.
Reg. $21.00. Dollar Days $10.00
Reg. $27.50. Dollar Days $17.50
Reg. $35.00. Dollar Days $22.50

**Up-Country Customers Shop Early Each Day**

**Irish Linen Stores, Ltd.** Phone 3576 1017-1019 Gov't St.

$ $ $ $ $ $ $ $ $ $ $ $ $ $ $ $ $ $ $ $ $ $

## $1 "C. S. H." $1 Dollar Day

705 Fort Street

**DOLLAR DAY ONLY**

42 Pairs Ladies' White Oxfords, exactly as shown here; good sizes. Be here when we open at 9 a.m. and get a pair at

**$1**

**1,001 Big Snaps**
See the Windows

Shoes at Pair
$1.00
$2.00
$3.00


## JANITOR BAFFLED BY COUNCIL CLOCK

The big clock that decorates the wall of the City Council Chamber is apparently so old-fashioned that it refuses to accept the daylight saving change, and since the new law went into effect Chief Janitor Evan Davies has been unable to do anything with it. It is either an hour or so fast or late, and this irregular tendency has been the cause of considerable inconvenience and not a little confusion to members of the Council.

Mr. Davies conceived a plan yesterday to move the face of the clock around instead of the hands. This proved a clumsy operation, and later on he removed the hands. Now he doesn't know just what to do, and the clock won't work at all.

**Prince Rupert Railway Station**

PRINCE RUPERT, B.C., June 15.—The Canadian National Railway is anxious to start construction of the new railway station here, the Canadian Railway Commission has informed the City Council, which is asked to hasten approval of the plans for the work. It is understood that the city approves the plans generally, suggesting only a few minor changes. A larger waiting room is asked


**HORSES FOR SALE**

Specially selected Heavy Horses. These Horses are so good that we are prepared to accept reasonable time payments.

**HAY AND GRAIN FOR SALE**

McNeill, Walsh & Vi's, Limited
Office, 439 Cambie Street; Stables, 388 Keefer Street, Vancouver, B.C.

**Central Cafe**
616 Trounce Alley
Open from 10 a.m. to 7:30 p.m.
Payne & Badger, Caterers.

**HIGHWAY TRAILERS**
two and four wheel—one to ten tons capacity
LOGGING TRAILERS A SPECIALTY
L. T. Day, Apt. 7, 1565 Pacific Ave.
Main 2215 Tacoma Bias Proctor 4666

## HALLIDAY'S
# Dollar Days Specials

Rare bargains in dependable merchandise offered for Dollar Days, Friday and Saturday only. Secure your share of the following:

**Aluminum Double Roasters**, round style, heavy quality ware; $2.75 value. Dollar Day ..... **$1.99**

**O-Cedar Mops**, triangle style, complete with 54-inch handle. Dollar Day, each ..... **99¢**

**English Floor Brushes**, white and black, soft bristles; $1.75 value; with handle. Dollar Day ..... **95¢**

**Aluminum Preserving Kettles**, 10-quart size, heavy quality ware; fully guaranteed; $4.00 value. Dollar Day ..... **$3.35**

**Roger's 25-Year Plate Tea Spoons**, reg. 3 for $1.00. Dollar Day, 4 for ..... **95¢**

**Broom and Dust Pan**, $1 broom and 30c dust pan, $1.30 value. Dollar Day ..... **$1.00**

**Pocket Knives**, two blades, assorted styles. Values to $1.50. Your choice ..... **$1.00**

**Cast Iron Fry Pan**, 10-inch size, regular $1.40 value. Dollar Day ..... **$1.00**

**Preserving Kettles**, 10-quart size, in good quality grey enameled ware; $1.25 value. Dollar Day ..... **99¢**

**Alarm Clocks**, The "America," made by Westclox Co., makers of "Big Ben"; $2.75 value. Dollar Day ..... **$1.99**

**Bucket and Brush**, special $1.25 galvanized pail and 40c scrub brush; $1.65 value. Dollar Day ..... **$1.00**

**Varnish Stain and Brush**—1 pint "Quinalac" Varnish Stain, any shade, and 2½-inch brush. $1.40 value. Dollar Day ..... **$1.00**

**Razors**—Slightly shop worn. Regular values up to $3.50. Dollar Day, each ..... **$1.00**

**Nail Hammers**—Large size, well made and finished. $1.50 value. Dollar Day ..... **95¢**

**Hand Saws**—26-inch blade, 7 and 8-point. A well-made, reliable tool. $2.50 value. Dollar Day, each ..... **$1.75**

**Tea Cups and Saucers**—Thin white china, with rose pattern border. Usual 5 for $1.00. Dollar Day, 5 for ..... **$1.00**

**Tea Plates**—6-inch size, to match these cups. 5 for ..... **$1.00**

**Mixing Bowl and Egg Beater**—White crockery bowl, $1.00, and 40c Dover Egg Beater. $1.40 value ..... **$1.00**

**Rex Spark Plugs**—Assorted sizes. $1.25 value. Dollar Day ..... **95¢**

**8-Quart Dish Pan** in good quality grey ware. $1.35 value. Dollar Day ..... **99¢**

**Garden Hose**—50 feet, 3-ply "Goodyear" hose, fully guaranteed, complete with couplings. Dollar Day price ..... **$6.25**

**Lawn Mowers**—Three blades, 12-inch size, fully guaranteed. $11.50 value. Dollar Day, **$9.50**

Save This Ad. **HALLIDAY'S** 743 YATES PHONE 855 — Two Quick Delivery — We Sell for Cash and Save You Money — See Our Windows

# DOLLAR DAYS AT THE BOYS' STORE

Friday and Saturday—Dollar Days—will be **REAL BARGAIN** Days at this Boys' Store.

The reductions quoted below are not merely discounts, they are cuts that reach far into the cost of every article on sale. Don't fail to benefit by these tremendous reductions.

## Three Special Suit Values

**TWEED SUITS**—
The very finest tweed material that it has been possible to buy. Bloomers of straight pants. Odd lines, regularly priced to $24.00. Dollar Days ..... **$10.00**

**TWEED SUITS**—
Materials that will endure the strain of the roughest play. Extra bloomers can be supplied for $3.00 extra. Sizes 28 to 36. Regular to $25.00. Dollar Days ..... **$15.00**

**LONG PANT SUITS**—
Single and double-breasted effects, attractive patterns. Sizes 32 to 38. All highest grade tweeds and Dollar Days ..... **$22.00**

## Note the Tremendous Savings at These Dollar Day Prices

**TWEED REEFERS**—
Brown, green or grey. Excellent qualities. Sizes 20 to 27. Regular $13.00 to $14.50. Dollar Days ..... **$4.00**

**STOCKINGS**—
Heavy weight black cotton tockings. Sizes 6 to 10. Reg. 50c a pair. Dollar Days, 3 pairs for ..... **$1.00**

**SHIRT WAISTS**—
All bright new colorings, bought this season. Fit 6 to 15 years. Regular at $2.00. Dollar Days ..... **$1.00**

**COTTON SWEATERS**—
All colors and sizes. Regular 60c each. Dollar Days, 2 for ..... **$1.00**

**COMBINATIONS**—
Summer weight, white or natural, short sleeves and knee length. Sizes 20 to 32. Dollar Days ..... **$1.00**

**HOSE**—
Tan Cotton Hose, fine rib. Reg. 75c. Dollar Days, 2 pairs for ..... **$1.00**

**OVERALLS**—
Khaki, black or stripes. Reg. $1.50 and $2.00. Dollar Days, $1.25 and ..... **$1.00**

**Sam M. Scott**
Boy's Clothes Specialist
1221 Douglas Street — Phone 4026



## To Prairie Visitors

We sell our lumber direct to users. If you contemplate building let us ship the lumber, shingles, etc., direct to you at wholesale prices. Bills estimated.

**CAMERON LUMBER COMPANY, LTD.**
City Office, Moody Block
Corner Yates and Broad Streets



The Gift Shop

See the Dollar Day Bargains In Our Windows Today

J. SOMMER & SONS LTD
1012 Government Street



Strawberries and Cream, or Tea, or a Meal

**The Tea Kettle**
Miss M. Wooldridge PHONE 4098 — Cor. Douglas and View Streets


# CHARGE GOVERNMENT FIRST REDUCED WAGES

### Local Labor Council Decides Attorney-General's Statement to Contrary Needs Investigation

That the Provincial Government was not, as was alleged by labor, the first to reduce the rate of wages for labor on relief work to $3.60 and that an investigation by the Deputy Minister of Labor had shown that other employing concerns and, notably the City of Victoria, had made such reductions prior to action by the Government, was a statement contained in a letter sent by Hon. J. W. deB. Farris, Minister of Labor, to the Trades and Labor Council, which body last night decided to check up the Minister's assertion. Secretary Woodward, a member of the City Council, emphatically declared that one reason why the city had reduced wages on relief work was because the Government had clearly intimated that unless the city did so it need not expect to receive financial aid from the Government for such work.

Hon. Mr. Farris also cited the action of certain local concerns in cutting wages before the Government had done so, but delegates asserted that the cuts in mills had affected Orientals only.

The Building Trades Committee was instructed to investigate the matter and present a report thereon.

**Legislation**

Relative to the report by Secretary Woodward, as legislative representative of the Dominion Trades Congress, covering the work of the last Provincial Legislature with special reference to labor legislation, the committee to which the report had been referred through Delegate Simmons expressed satisfaction with the former report. Special reference was made to those measures affecting labor and not to become operative until other provinces pass similar legislation. It was pointed out that this would work particular hardship on the workers of this province as that legislation was, in the the main, industrial, and it was reasonable to expect that the people in the agricultural provinces would not show any particular haste in passing similar legislation. It was also urged that special attention be paid to the proceedings of the coming Fall session of the Provincial House, especially in view of the expected effort to again bring forward a $15 annual service tax. The committee concluded its report by suggesting that at any subsequent conference between labor and the Government the Minister of Labor should be present and if his other duties hindered his doing so, it would be urged on the Government to provide a separate portfolio of Labor or abolish the office.

Secretary Woodward said that on the last occasion when a labor deputation met the Cabinet during the recent session the Attorney-General had explained that had he been aware labor matters would be discussed he would have been present.

**Higher Wage Rates**

Satisfaction with the fact that through the efforts of the council the Fair Wage officer had been moved to establish a new schedule of wages for the Esquimalt drydock work was voiced by delegates who held it was a triumph of craft organization. It was stated, however, that the point of whether such rates would be retroactive was yet undecided.

Secretary Woodward blamed the "dilatory actions of Fair Wage Officer Bulger" for the cut in laborers' wages from $4.40 to $4 per day. Had the official acted thrae months ago the cut in wages on local work would not have been made, he asserted.

Protest against the move proposed by the Retail Committee of the Chamber of Commerce to have local retail stores open on Saturday nights, thus increasing the hours of labor for employees, was ordered and the secretary was instructed to write to the Chamber of Commerce objecting to the issuance by the Retail Committee of the communication sent to various employers the while labor organizations were overlooked, and the Council's representative on the Chamber of Commerce, Mr. C. Sivertz, will also take the matter up with the chamber.

Delegate Simmons presented a lengthy report on the result of the recent conference of building trades employers and employees held at Ottawa.

## COURT OF APPEAL

Hearing was concluded and judgment of the court reserved in the Court of Appeal yesterday in the case of Johnstone Brothers and the Winding Up Act. The appellant was E. Munton, who appeals the order of the court below in placing him on the list of contributories. The company was wound up by order of the Supreme Court on January 24, 1919. On June 15, 1920, the Registrar put the appellant on the contributory list; and the Registrar's order was sustained on appeal to Mr. Justice Macdonald.

Mr. W. D. Gillespie appeared for the appellant; and Mr. F. R. McD. Russell, K.C., for the respondent.

**Marshall vs. C. P. Lumber Co.**

Hearing was begun of the appeal in the case of Marshall vs. the Canadian Pacific Lumber Company. The appeal is from the order of Mr. Justice Morrison, directing the receiver of the defendant company to convey to the purchaser at an auction sale certain property not contained in the particulars of the order on which the sale was made. The hearing will be continued today.

Mr. F. T. Congdon, K.C., is appearing for the defendant-appellant; Mr. R. Alexander for the Dominion Bank (respondent); and Mr. R. Symes for the Trustee Corporation (respondent).

**Peremptory List**

The peremptory list of cases to be heard in the Court of Appeal today is as follows: Marshall vs. Canadian Pacific Lumber Company (at bar); Rex vs. Harwood; Rex vs. Gibson; Calori vs. Deering; Woodcroft vs. Lightheart, and Barker vs. Grey.

**Two Beds for Touring Auto**

In an automobile invented in California for tourists the back of the front seat folds backward to complete a three-cushion bed, while an upper berth is provided by a folding cot.

## OBITUARY NOTICES

HUNT—The funeral of the late Mrs. Lizzie Ann Collins Hunt, whose death occurred Saturday, June 11, took place yesterday afternoon from the Thomson Funeral Home. The Rev. Thomas Baynes gave a very impressive address. The hymns sung at the service were "Abide With Me" and "Lead, Kindly Light." Mr. J. H. W. Findler presided at the organ. The Musicians' Union, Local No. 247, turned out in a body to pay their last respects to their sister member. There was a very large attendance of friends, and the many beautiful floral tributes taking a special car to convey them. The following were pallbearers, all members of the Musicians' Union: Messrs. J. H. W. Findler, A. Rumsby, T. Beattie, D. Fife, E. Semple, J. Longfield. Interment was made in Ross Bay Cemetery.

ANDREWS—The funeral of the late Mrs. Harriett Louise Andrews, the beloved wife of Mr. Charles Andrews, who passed away at the Royal Jubilee Hospital last Saturday night, took place yesterday afternoon at 2 o'clock from the Sanda Funeral Chapel. The Rev. Gilbert Cook officiated and the service was largely attended by relatives and friends. The casket was covered with a profusion of beautiful floral designs. The following acted as pallbearers: Messrs. D. Oliphant, J. W. Thompson, V. H. Else, T. S. Morton, B. Calder and P. Wakelin. Interment was made at Ross Bay Cemetery.

HARVEY — There passed away yesterday afternoon at the residence, 1214 Yates Street, Sophia, wife of Edward A. Harvey, and eldest daughter of the late Mr. and Mrs. William Heaney. The late Mrs. Harvey was born in County Armagh, Ireland, 54 years ago, and has resided in Victoria about thirty-six years. Mrs. Harvey had been ill for some considerable time, although the end came suddenly and as a great shock to her many friends, who will grieve to learn of her death. The remains are reposing in the B.C. Funeral Chapel, and due notice of the funeral will be given. By request friends are kindly asked not to send flowers.

McGRAW—The funeral of the late John McGraw has been arranged to take place from the B. C. Funeral Chapel on Friday afternoon at 2:30, where service will be held. The remains will be laid to rest in Ross Bay Cemetery.

KERMODE—The funeral of the late Mrs. Sarah Kermode will take place this afternoon from the residence of her niece, Mrs. R. H. Powell, 1684 Yale Street, Oak Bay, where service will be conducted. Interment will be made in the family plot at Ross Bay Cemetery.

McLEOD—The remains of the late Marguerite Ann McLeod, wife of Captain John McLeod, of 625 Frances Avenue, were laid to rest in Ross Bay Cemetery yesterday afternoon. Service was conducted at the residence at 2 o'clock by the Rev. J. L. Hatty, there being a very large attendance of friends and many beautiful floral tributes covered the casket and hearse. One hymn was sung, "Abide With Me." The following acted as pallbearers: Captain J. M. Hewison, Captain M. F. Cutler, Mr. T. W. Allan, Mr. J. McHardy, Mr. J. Clark and Mr. W. Jordan.

# NEW CHIEF WILL BE CHOSEN TOMORROW

### Fifteen Applications Received by Esquimalt Police Board to Fill Position of Chief of Police

The Esquimalt Police Commissioners met in the Municipal Hall last night to consider the applications to fill the vacancy caused by the resignation of Mr. James Palmer, chief of police, at the end of last month, and decided to make the appointment to that position tomorrow evening at 8 o'clock.

Fifteen applications from men residing in and outside of the municipality ware received by the Police Commission. After they had been read by the secretary, Reeve Lockley suggested that each be considered separately, and that the final appointment be deferred until a postponed meeting, which will take place tomorrow evening. Commissioner Bowden moved to that effect, and the Commission then went into committee to consider the applications.

A petition asking for the reinstatement of Mr. Palmer as chief of police was presented by Mr. Frank Campbell. The petition declared that Mr. Palmer had been unfairly discharged without any reason. The Board drew the petitioner's attention to the fact that the assertion was untrue and maintained that the majority of the names appearing on the petition had been secured under misrepresentation. The Commissioners considered that the assertion was unfair to the Board and refused to recognize the petition on that account, and, accordingly the Board refused to take the petition into consideration.

The Municipal Hall was crowded last night by persons interested in the action recently taken by the Police Commissioners in discharging Mr. Palmer, and by a number anxious to secure the vacancy caused by his resignation. Immediately after the petition had been refused consideration, the Board ordered the hall cleared, and went into private session to consider the applications.

The average time taken to manufacture a good Kashmir shawl is from fifteen to twenty weeks.


**Lumbago**
like rheumatism is caused by poisons left in the blood by defective kidney action. Correct this condition by using Dr. Chase's Kidney-Liver Pills. One pill a dose. 25c. a box, all dealers.

**Dr. Chases Kidney & Liver Pills**


# WILL START LAYING CONCRETE SHORTLY

### Largest Caisson Will Be Sunk This Week, to Be Followed by Third and Last—Finished in October

Laying of the major portion of the concrete base for the Johnson Street bridge foundation will commence within a few days, it was announced yesterday by City Engineer F. M. Preston. Eight thousand cubic yards of cement will be required to complete the job.

The big centre caisson, the second to be built, has now only three more feet to sink before it settles into its permanent position. It is now sinking at the rate of about fifteen inches a day, so that it will be in place before the end of the week.

Work on the third and last caisson to be built will be started at once and the job will be rushed through in as brief a time as possible. As soon as the last of the caissons is ready the concrete filling will be commenced, and scows and other equipment are now being prepared for the execution of this process.

It is probable that the concrete base will not be completed until early in November, because while the actual laying of the concrete is a comparatively simple operation, it is one requiring exactitude and cannot be hurried without danger.

Probably before the concrete work is finished the Canadian Bridge Company will be in a position to start assembly of the steel superstructure parts. Fabrication of these parts has already begun and delivery may commence in September.

# WHITE B.C. DESIRE OF PREMIER OLIVER

### Cables Premier Meighen Urging in Renewal of Anglo-Japanese Treaty Restriction of Immigration Be Granted

Preservation to Canada of the right, under any renewal of the Anglo-Japanese treaty, to restrict Japanese immigration into this country, is urged in a cablegram which Premier Oliver, on behalf of the Provincial Government, has forwarded to Premier Meighen, who is now in London to attend the forthcoming Imperial Conference, at which one of the matters under consideration will be the renewal of the treaty. The Premier's cablegrame follows:

"Strongly urge on behalf of this Province that renewal Japanese treaty preserve to Canada right to restrict Japanese immigration in the interests of a white British Columbia. Our Minister Agriculture has already furnished Tolmie with facts supporting our contention. Minister of Justice has advised and since supported by Court of Appeal that present treaty precludes this Province stipulating in public works contracts against employment Japanese and precludes stipulation in leases Crown lands against employment Orientals thereon. Strongly protest against renewal treaty containing clause so interpreted and urge you to preserve for this Province its right to control its own lands and make its own contractual stipulations."

Relative to the above there has already been forwarded to Hon. S. F. Tolmie, Minister of Agriculture, now in London, full data covering the results of the investigation made by the Provincial Government into the whole matter of Oriental holdings of land, and the extent to which they participate in the agricultural industry of the Province.

In this connection it can be recalled that as a result of representations made to Ottawa by the Japanese Consul the provision formerly inserted in all Provincial contracts in British Columbia barring the employment of Orientals as well as inserting in all timber licences a clause prohibiting such employment, the Minister of Justice advised the Province that such a clause was contrary to the Anglo-Japanese treaty. The Province instituted a test case which went to the Court of Appeal by which the Minister of Justice was upheld. This decision will be appealed against by the Province. In the meantime the request as set forth in the above cable will go forward to the Federal Prime Minister.

## FIVE ACRES RESIDENCE DESTROYED BY FIRE

**Mistress of House Narrowly Escaped by Lowering Herself From Upper Window**

NANAIMO, June 15.—At an early hour yesterday fire completely destroyed the residence occupied by Mr. and Mrs. Brady, South Five Acres. It appears Mr. Brady arose shortly after 5 a.m. and kindled the kitchen fire, then going into the garden to do some work. Shortly afterwards Mrs. Brady was awakened by the smell of smoke. The lower part of the house was ablaze, and Mrs. Brady had a narrow escape from the burning building. Seeing it was impossible for her to escape by going downstairs, Mrs. Brady tied a number of bed sheets together and lowered herself from the window to the ground. It was impossible for those at the scene of the blaze to do much to check the flames, and the house was eventually burned to the ground. The building was owned by Mr. W. B. McLennan, of this city, and the loss is estimated at $5,000.

## POST OFFICE PICNIC SET FOR SATURDAY

**Employees of Local Institution and Friends Will Enjoy Their Annual Outing at Sidney This Year**

The postal workers of Victoria will hold their annual picnic at the Experimental Farm, Sidney, on Saturday next, June 18. The party, which is expected to exceed two hundred, will leave the Interurban Depot, corner of Douglas and Pandora, at 1:15 p.m., and will return at 7:45 p.m. The committee in charge desire that all who are interested will arrive on time.

Arrangements are being made for the special train to stop at Harriet Road, so that those living in that section of the town may board the train at that point. The merchants and business men in the city have most generously donated numerous prizes which are to be given in connection with an extensive sports programme that is being prepared.

The proceeds of this picnic will go towards entertaining the delegates to the Amalgamated Postal Workers' convention, which is to be held in this city about the end of August. A limited number of tickets have been issued for sale, and there are only a few left. Those desirous of joining the party can secure tickets from the secretary, sports committee, at the city postoffice.


When the time comes for you to choose a phonograph—the

THE INSTRUMENT OF QUALITY
**Sonora**
CLEAR AS A BELL

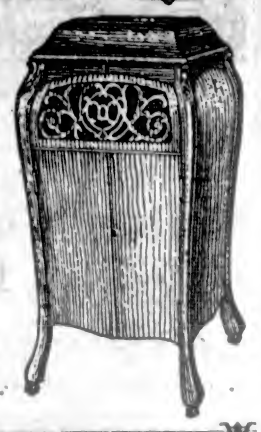

## Will Be Your Choice

Why do we make such a positive statement? Because we believe that you will hear many instruments before you decide to buy. And, of course, you will hear the Sonora.

At once you will be impressed with its striking superiority of tone, its handsome appearance and moderate price.

Because you cannot buy a better phonograph the Sonora will be your choice.

**FLETCHER BROS**
WESTERN CANADA'S LARGEST MUSIC HOUSE
1121 Government Street and 607 View Street



**Millwood**
Kindling—Bark—Blocks
From C.P.S. Lumber Co. Mills
Millwood, per cord ..... $4.75
Kindling, per cord ..... $5.75
Half Cord Orders Solicited.
**W. L. Morgan**
Phone 766 — 2120 Store Street



**Canadian Puget Sound Lumber & Timber Co., Ltd.**
Manufacturers of
Douglas Fir Lumber, Clear Fir Flooring, Clear Fir Ceiling, Clear Fir Partition, Clear Fir Siding, Mouldings and Interior Finish, Dimension, Boards, Shiplap, etc.
**Special Cut Prices**
on Short Length Flooring, Ceiling, Partition, Siding, Etc.
Highest Grades. Perfect Manufacture. Prompt Deliveries. Special Service Victoria and Vicinity.
See Our Stocks.
Foot Discovery St. Phone 7060



**'PHONE 5 3 6**
—and you'll have no cause to worry about the quality of coal or wood you receive.
**J. E. Painter & Sons**
617 Cormorant Street



**VICTORIA BAGGAGE CO.**
H.M. Mail Contractors
C.P.R. Cartage Agents
**Furniture a Specialty**
Moved, Crated, Stored and Shipped
Let us do your work and save you worry
Motor Trucks — Baggage Delivery
Phone 2505 — 506 Fort St.



## Be Suspicious of Tender Gums

Be suspicious of any tenderness or bleeding of the gums. This is usually the first stage of Pyorrhea—an insidious disease of the gums that destroys the teeth and undermines bodily health.

Gradually the gums become spongy. They inflame, then shrink, thus exposing the unenameled tooth-base to the ravages of decay. Tiny openings in the gums form gateways for disease germs to enter the system.

Medical science has traced many ills to these infecting germs in the gums weakened by Pyorrhea.

They are now known to be a frequent cause of indigestion, anaemia, rheumatism and other serious conditions.

So watch carefully for that first tenderness or bleeding of the gums. Try Forhan's immediately. It positively prevents Pyorrhea (Riggs' Disease) if used in time and used consistently.

And in preventing Pyorrhea—it guards against other ills.

Forhan's (For the Gums) cleans teeth scientifically as well. Brush your teeth with it. It keeps them white and clean.

If gum shrinkage has already set in, start using Forhan's and consult a dentist immediately for special treatment. 35c and 60c tubes in Canada and U. S. If your druggist cannot supply you, send price to us direct and we will mail tube postpaid.

Formula of R. J. Forhan, D. D. S.
Forhan's, Ltd., Montreal

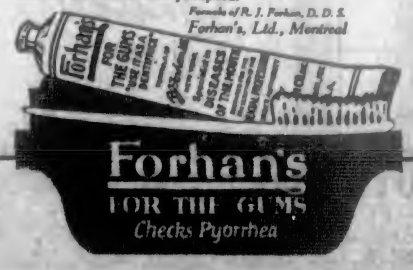


**Forhan's**
FOR THE GUMS
Checks Pyorrhea

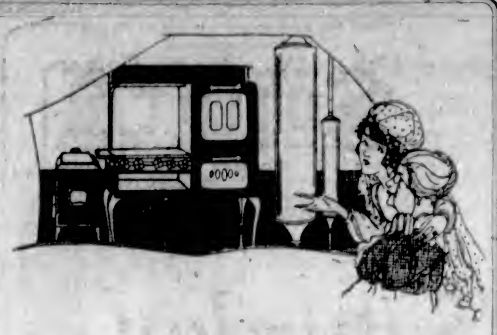

**Make Yours an All-Gas Kitchen**

BY saving countless steps, unlimited labor, hours of time, the All-Gas Kitchen offers inestimable service to the housewife in her daily tasks.

Know its supreme cleanliness and priceless convenience. You will actually enjoy the time you spend in your kitchen when it is equipped with a Gas Range and Water Heater.

**Liberal terms of extended payments willingly arranged.**

**Victoria Gas Co., Ltd.**

Showrooms, Langley Street Phone 123



**USED FORD CARS**

1918 Roadster and Box, in excellent running order. Fitted with four nearly new Nobby tires, shock absorbers and seat covers. Top and body in good condition. Only ..... $475.00

1913 Touring, in splendid shape. Upholstery, body and top in fine shape. A bargain ..... $325.00

Call or phone for demonstration.

**National Motor Co., Limited**

831 Yates St. EXCLUSIVE FORD DEALERS Phone 4900



**Cranleigh House School**
FOR BOYS
Offers a complete course for the beginner or the candidate for Naval College, R.M.C., Law, Matric., or other exams.
C. V. MILTON, A.C.P.,
945 Foul Bay Road Phone 4166



**Have Your Rugs and Carpets Made Absolutely Clean**

Sanitary and methaprof by our famous electric method. You will be surprised and delighted by the way their original beauty of color and design will be restored.

An All-Veterans Company

Victoria Carpet Washing Co.
Phone 7663. 921 Fort Street.


## OPENS TEA ROOMS AT GORDON HEAD

**Mr. Harold Woods to Cater to Visitors in Berry District—Picnic Grounds Are Available**

Filling a long felt want, Mr. Harold Woods, a Gordon Head berry grower, has opened tea rooms at his "Home Products Farm," at the corner of Pollock and Ash Roads, and is in a position to supply afternoon teas, lunches and fruits to motorists and others.

There are picnic grounds available on Mr. Woods' property. He also can provide accommodation for week-end campers.

The lack of some establishment where afternoon teas, lunches and fruits could be secured at Gordon Head has often been remarked, and Mr. Woods' new venture is finding most hearty support and approval. He will continue his stall at the Public Market in the future as in the past.

**$1 DAY**

Bargains at the Big Stationery Store for Friday and Saturday

**WRITING PAPERS**

Large Gift Boxes of the Highest Grade Writing Papers. A limited quantity only. Boxes slightly soiled. Regular $2.50. Dollar Days ..... $1.00

Hurd's Finest Quality Linen Writing Papers. Beautifully boxed. Regular $2.50. Dollar Days ..... $1.50

Lafayette Blue Notepaper, with tissue lined envelopes. Something ultra smart and dainty. Regular $3.50. Dollar Days ..... $1.00

¼ OFF ALL OTHER LINES OF NOTEPAPER

**Shopping Bags and Purses**

Neat, Roomy Bags for outing or shopping. Regular $2.50. Dollar Days... $1.75

Genuine Patent Decorated Cloth Shopping Bags. Reg. $9.00. Dollar Days. $7.00

Large Closed Patent Leather Bags, with button flap. Regular $6.00. Dollar Days ..... $4.00

Black Strap Style Purses. Regular $2.00 to $3.50. Dollar Days, $0.50 to.. $1.50

ALL LEATHER GOODS AT 25% OFF

ART DEPARTMENT SPECIALS
All Pictures, Framed Mottoes, Statuary, Brass Smokers' Sets and Stands, ¼ off.

Macey Office Supply Company

617—View Street—617

## FASHIONABLE ORIENTAL WEDDING YESTERDAY

**Pretty Scene at Marriage Ceremony of Two Victoria-Born Chinese Young People—Will Reside in Montreal**

The marriage of the first June Chinese bride was celebrated on Monday evening by the Rev. Dr. Campbell at 2124 Ridge Road, the residence of the bride's parents, when Miss Gertrude Love became the bride of Gordon Now Yuen, partner and manager of the wholesale firm of Sang Yuen Co., Limited, of Montreal, and official court interpreter of the Province of Quebec.

The bridegroom, who arrived from Montreal last week, was accompanied as groomsman by Mr. Chin On.

The bride, second daughter of Mr. and Mrs. Love June, in the absence of her father, who is at Prince Rupert, was given in marriage by her mother. She looked charming in a beautiful gown of white crepe-de-Chine with overskirt artistically trimmed with beading and embroidery, and wore a silk net veil surmounted with a wreath of orange blossoms, and carried a lovely bouquet of bridal roses, carnations and sweet peas. The bride was attended as bridesmaid by Miss Ida Chew Kong, who wore a gown of pink charmeuse satin with an overskirt of pale pink georgette richly beaded in rose design. She carried a bouquet of pale pink roses and carnations. The flower girl was the bride's little sister, Miss Lily Love, dressed in a neat lavender paulette silk, and carried a basket of tastefully arranged pink carnations, roses, sweet peas and ferns.

After the ceremony a reception was held and refreshments served.

Mr. and Mrs. Yuen left by the night boat for Vancouver on the way to Montreal, where they will make their home. The bride's traveling suit was taupe gabardine with hat to match.

The bride and bridegroom are both natives of Victoria, and well educated in Chinese and English. This was one of the few fashionable Oriental weddings held in Victoria. While the gentleman wore Canadian clothing, the ladies were gowned in fine Chinese silks of bright colors for which the Celestial Empire is noted.

The civilization of China and its arts and industries, as is well known, are very old. English-speaking people are apt to overlook the fact that the people of China dressed in silks while the former's ancestors were naked savages on the hills of Britain, in the swamps of Holland, or in the forests of Germany.

## SOCIAL AND PERSONAL

Rev. A. DeB. Owen has returned from the East, where he has been spending holidays.

• • •

Mrs. M. A. Cullin, of 432 Helmcken Street, returned yesterday from Vancouver, where she has been spending several weeks with relatives.

• • •

Mrs. J. Barton, who has been a patient at St. Joseph's Hospital, has now returned to her home, 2415 Douglas Street.

• • •

A "surprise party" was paid on the Misses Pemberton on Tuesday evening by a few friends at their home "Mountjoy."

• • •

Dr. Eugene Fuller and Mrs. Fuller, accompanied by Miss Fuller, Dr. Duncan Fuller and Mr. R. Fuller, have returned to their home on Rockland Avenue, after motoring up the Island as far as Campbell River.

• • •

On Sunday afternoon a number of friends gathered to bid goodbye to Mr. and Mrs. Archibald Buchanan, who left on an extended visit to Glasgow, Scotland, by the SS. Saturnia, which is due to leave Montreal on Saturday, June 18.

• • •

Mr. Aubone Hoyle, director of the Young People's Department of the First Presbyterian Church, arrived back from Vancouver on yesterday afternoon's boat, where he has been staying for the past week.

• • •

Miss Finlayson, accompanied by her nieces, Mrs. H. F. Chandler and Miss Margaret Cotton, recently returned to her home on Terrace Avenue, from a delightful motor trip up the Island to Campbell River.

• • •

Mrs. W. J. Bowser entertained at her home, "Buncrana," Terrace Avenue, yesterday, with a luncheon party in honor of Mrs. Walter C. Nichol. Covers were laid for twelve guests at the daintily appointed luncheon table.

• • •

Mrs. Joseph Peterson and infant son left yesterday for Prince Rupert, where she will reside for the future. Mrs. Peterson was accompanied by her mother, Mrs. F. M. Eastwood, who will spend a short vacation in the upper country before returning to her home at 231 Ontario Street.

• • •

When the Duke of Devonshire returns to England, says a London cable, he will retire from public life and pass much of his time at Chatsworth, which is now being prepared for his reception. It is understood that the Duchess will resume her former appointment of Mistress of the Robes to Queen Mary.

• • •

Rear-Admiral J. S. Hoozeweff of the United States navy, accompanied by Mrs. Hodzeweff, arrived in Victoria yesterday, and is registered at the Empress Hotel. Yesterday Captain and Mrs. J. W. Troup, of Esquimalt, motored the visitors out to the Observatory, and also showed their guests some of the beautiful views of this city. Today Captain and Mrs. Troup will motor Admiral and Mrs. Hoozeweff to Benvenuto, the home of Mr. and Mrs. R. P. Butchart, and later the visitors will catch the Seattle boat.

• • •

About 46 boys, aged 10 to 17, of St. Colomba Church were entertained to a banquet on Tuesday evening given by the Ladies' Aid of that church. After supper the boys had a sing-song. Then Rev. S. McConnell, the chairman, introduced the speaker of the evening, Mr. H. C. Cross, Boys' Work Secretary for the Y. M. C. A. He gave an interesting talk on "C. S. E. T. Work and Preparation for Manhood." The next item on the programme was the organization of different C. S. E. T. groups, the Juniors—the Trail Rangers and Tuxis Boys. Group games were another feature of the evening's entertainment. Canadian Standard Efficiency Training for boys is off to a good start in St. Colomba Church and promises to be a rollicking success. The men largely responsible for the success of the evening and also for boys' work are Rev. Mr. McConnell, Mr. Hood, Mr. Gelding, Mr. MacInnes, Mr. Rowan Binning, Mr. Gordon B. Hislop and Mr. Jack Gelding.

• • •

A linen shower was held Monday afternoon at the residence of Mrs. Fred Alexander, in honor of Mrs. William Graves (nee Miss Beatrice Barnswell), her sister. The bride was the recipient of a number of gifts. The table decorations were artistically carried out with hand-painted bluebirds tied with pale blue ribbons suspended from the chandelier to the four corners of the table, in the centre of which was placed a beautiful basket of Marechalnell roses. Among the guests present were: Mrs. Turner, of Portland; Mrs. Morrison, Mrs. Barnswell, Mrs. Charles Alexander, Mrs. Fred Alexander, Mrs. Herbert Carter, Mrs. George Carter, Mrs. Arendell, Mrs. Browe, Mrs. Bowden, Mrs. Mosely, Mrs. Kirkbride, Mrs. John Alexander, Mrs. Hudlin, Miss Taylor, Miss Ree, Miss Florence Alexander. The gifts were presented to the bride by her little niece and nephew Frances Carter and Earl Barnswell, and were placed in a miniature automobile decorated with a kewpie dressed in bridal attire.

## HOME COOKING

By A. L. Wyman, Chef

**Vegetable Combination**

Baked tomato and egg plant with spaghetti makes a nice vegetable dish. Pour into a deep earthenware dish one cup of cream; line the dish with thin slices of egg plant sprinkled well with salt; slice two large tomatoes, and place a layer of these on the egg plant, next place a layer of cooked spaghetti sprinkled with grated cheese, salt and pepper; cover this with a layer of sliced tomatoes; sprinkle over tomatoes finely chopped green peppers and cover with a layer of egg plant; salt and pepper well and bake gently for one and a half hours.

**Dessert Nouveau**

A noodle charlotte was a new dessert that our friend serves, and to make, home-made noodles should be used. For the noodles, beat three eggs very light and sift in enough flour to make a stiff paste. Work until smooth. Divide into four pieces and roll out each piece very thin. Let the rolled out dough dry, then cut in long strips three-quarters of an inch wide. Boil the noodles in a pot of boiling salted water, when tender drain in a collander, and stir in two tablespoons of butter. Place a layer of the cooked noodles in a baking dish and cover with a layer of peeled and sliced apples, cover apples with a layer of seedless raisins, cover raisins with a layer of noodles, then another of apples and raisins and the top layer of noodles. Beat the yolks of four eggs with one cup of powdered sugar until light, add the grated rind and juice of one orange, four tablespoons of chopped blanched almonds and the stiffly beaten whites of the four eggs. Pour this sauce over the noodles, apples and raisins, place in a pan of hot water and bake in a slow oven two hours. Serve with orange custard sauce.

**Sweet Potatoes—Hawaiian**

Peel and cut in thick pieces boiled sweet potatoes and place a layer of the potato slices in the bottom of a well-buttered baking dish, cover them with a layer of finely sliced pineapple; cover this with a layer of guava jelly, cover the jelly with a layer of the potatoes, cover the sweet potatoes with melted butter and brown lightly in a slow oven.

**A New Way to Cook Calf's Feet**

Calf's feet with prunes and chestnuts will be a new dish for the cook who wants something different. Two cleaned calf's feet should be sawed into joints, seasoned with salt and pepper the day before using. Peel and remove the skin from half a pound of Italian chestnuts and place in an iron pot; over the chestnuts place the seasoned calf's feet, half a pound of seedless raisins, half a pound of fine prunes, one small onion, one small celery root, half a dozen small olives, one-quarter teaspoon of paprika and one cup of soup stock. Stew slowly for five hours, and one hour before serving add one tablespoon of lemon juice and five tablespoons of orange juice. This should not be stirred while cooking.

**Boiled Tongue "Sweet and Sour"**

Boiled fresh beef tongue with sweet and sour sauce is a dish that man will go miles to secure. Lay a fresh beef tongue in cold water for two hours; remove, wipe clean and place in a pot with enough water to barely cover, add salt, closely cover the pot and boil for three hours or until a fork can be run through the thickest part. Pare off the thick skin from the tongue and sprinkle each slice with a little fine salt. Now make a sauce by placing in a saucepan one tablespoon of drippings, one finely chopped onion and when the onion is clear add one tablespoon of flour and stir in gradually two cups of liquor in which the tongue was boiled; cut one lemon in thin slices, remove the seeds and add to the sauce with four tablespoons of blanched almonds, one-third of a cup of seedless raisins, a small stick of cinnamon, three tablespoons of brown sugar mixed with half a teaspoon of ground cinnamon, one tablespoon of molasses and two tablespoons of vinegar. Let this boil and lay in the sliced tongue and boil for five minutes. Serve with the sauce and garnish with cress.

## W.C.T.U. CONVENTION STILL IN PROGRESS

**Full Programme Yesterday Concluded With Visit to Provincial Home Last Evening—Address by Rev. Archbold**

A visit to the Provincial W.C.T.U. Home, Ida Street, concluded the day's programme in connection with yesterday's sessions of the W.C.T.U. annual convention still in progress, and the address by Mrs. Cunningham, first president of the organization, and one of the founders of the home when it was started in New Westminster over thirty-three years ago, furnished a particularly interesting feature of the evening's gathering.

Mrs. Mackin, of Vancouver, reported at the same meeting something about the big temperance convention held last year in London, England, where representatives from forty different nations appeared to plead the need of temperance legislation in their countries. Buddhist, Moslem, and other non-Christian delegates added their voice to the others raised on behalf of eradication of the drink evil. British Columbia had at that meeting been so often quoted as "prohibition" that now, Mrs. Mackin said, she was ashamed to have to inform the people of the Old Land that the Province had voted "wet," and she explained the state of conditions as best she could by saying that "we are under Government control."

The meeting concluded with the serving of refreshments, and Miss Parfitt contributed to the evening's pleasure with vocal solos.

Officers were elected earlier in the day by acclamation, as follows: President, Mrs. Wright; vice-president, Mrs. Gillespie; corresponding secretary, Mrs. Lanning; recording secretary, Mrs. Harvey.

Mrs. Priestly, who had been ill for a long time, was welcomed back to the convention and read an interesting report on the W.C.T.U. activities in connection with missionary work.

Mrs. Frank Andrews read an excellent financial report, and discussion subsequently led to the resolution that a separate bank account be opened for the home fund.

Letters of greeting were read from the Dominion president, Mrs. Gordon Wright; Mrs. Stevens, Ontario president, and Mrs. Johnson, editor of the W.C.T.U. Bulletin.

Mrs. Lanning's report for the legislation committee indicated something of the work which is being done in connection with the welfare of mothers and children under the Mothers' Pension Act, the Deserted Wives' Act, etc.

A feature of the afternoon session was the address by Rev. H. T. Archbold, secretary of the Social Welfare Committee, who dealt lucidly with his subject, and drew attention to the enormity of the social evil. Not all the sufferers, he pointed out, were guilty; innocent children and innocent wives were too often the victims. The W.C.T.U. and similar organizations could do a great deal in helping to combat the evil. There was much work to be done along educational lines.

Mrs. Spofford gave an interesting address also on "How We Are Governed," dating her story from the time of Federation.

After the afternoon session the ladies were driven, in cars lent by private citizens, to the Dominion Observatory, Saanich, where Dr. Plaskett generously devoted about half an hour to demonstrating the manipulation of the giant telescope. Luncheon was served by the Presbyterian ladies of the city.

The following are members of the entertainment committee which has had charge of various social features in connection with the convention:

Mrs. Spofford, convenor; Mrs. Frank Andrews, Mrs. Burkholder, Mrs. Harvey, Mrs. Frank, Mrs. Gae, Mrs. Gill and Miss Agnes Spencer.

The following is today's programme:

**Morning**

9:30—Devotional.

10:00—Reading of minutes. Report of evangelistic work, Mrs. Turnbull. Anti-narcotics, Mrs. Irvine. Moral education, Mrs. Shoemaker. Juvenile work, Mrs. Revan. Address by Rev. H. T. Archbold, Secretary Vancouver Island Council of Social Hygiene.

10:45—Resolutions.

11:30—"In Memoriam" service, Mrs. Dixon.

12:00—Noontide prayer. Adjournment.

**Afternoon**

1:00—Devotional. Reading of minutes.

2:15—Report of Provincial W. C. T. U. Home, Mrs. Andrews. Report of resolutions committee. Amendments to constitution. Music.

3:30—Report of plan of work committee. Appointment of superintendents and board of management of Provincial W. C. T. U. Home. New business. Reading of minutes. Adjournment.

8:00—Public meeting. Programme in charge of "Y" organization, Mrs. Williscroft, superintandent. Special music. Collection. Awarding of banner. Adjournment.

**Friday, June 17**

9:00—Post executive meeting, followed by superintendents' conference.


See Our Windows for

**DOLLAR DAY BARGAINS**

Others Equally as Good Inside

721 Yates Street **Mallek's** Telephone 1901



**Notice to Women**

I am positively going out of the Millinery Business as soon as I can get rid of my stock.

**Goods Going Regardless of Cost**

Trimmed and Untrimmed Hats, Domestic and Imported Models, Flowers, Feather Mounts, Veilings, Etc.

You have never had such an opportunity to buy the latest in hats, trimmings and veilings at such absurdly low prices.

**MISS MUNRO**

725 Yates Street Phone 302


## GARDEN FETE HELPS FUNDS OF ST. GEORGE

**Mrs. Nichol, Wife of Lieutenant-Governor, Formally Opened Affair at Grounds of Old Bishopsclose**

Under delightful weather conditions the Royal Society of St. George yesterday afternoon held a garden fete in the grounds of old Bishopsclose, a large number of members, visitors and friends attending, and the affair proved highly successful from every standpoint.

Mrs. Walter Nichol, wife of the Lieutenant-Governor, formally opened the fete at 3. The veranda was effectively decorated with flags, including the recently-presented Red Cross flag of St. George, and grouped around the president of the society, the Very Rev. Dean Quainton, were Mr. F. F. Fett, vice-president, and Rev. J. L. Hatty, Messrs. C. T. Cross, Marrinar, Kaen (all members of the executive), also Mrs. Quainton, Mrs. Loach, president of the Ladies' Auxiliary, Mrs. J. H. Anderson, Mrs. Schofield (wife of the Bishop of Columbia),—and many others, waiting to welcome Mrs. Nichol, who expressed her warm pleasure at being present, remarking that she was of English parentage, her people having come to this country only very shortly before her birth.

His Worship the Mayor was also present, and seconded the Dean's expression of thanks to Mrs. Nichol, who was at this point presented by Mrs. Loach, president of the Ladies' Auxiliary, with a bouquet of roses tied with the ribbon of St. George. Mrs. Nichol made a tour of the stalls, which were in charge of the ladies of the order.

The open air entertainment included very attractive and graceful dancing by Miss Margaret Chapin and Miss Peggy Ditchburn; and Mr. Maurice Moss rendered very effectively several songs, which were accompanied by Miss Collingridge. The little folk very greatly appreciated the nearest approach to an English donkey ride on Mrs. Spencer's small pony.

The social and financial success of the party was very largely due to the efforts of the Ladies' Auxiliary under the active guidance of their president, and for the hanging of flags, fixing of tables, etc., thanks are due to the gentlemen.

There is an automobile for practically every two families in the United States.


For Refined Home-Like Comfort, Cleanliness and Economy, STAY

**At The Cecil**

Cor. Johnson and Blanshard Streets

Phone 1318



**THE ROMPING GIRL**

or bouncing boy, full of vim—robust, are a delight in any home.

**Scott's Emulsion**

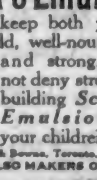

helps keep both young and old, well-nourished and strong. Do not deny strength-building *Scott's Emulsion* to your children.

Scott & Bowne, Toronto, Ont.

ALSO MAKERS OF

**KI-MOIDS**

(Tablets or Granules)

FOR INDIGESTION

20-40-k



**BUSINESS SUSPENDED**

**At the People's Shoe Store** 1227 Government Street

**CLOSED** **Till Friday Morning**

**We Have Just Received 30 Days' Notice to Quit**

We must sell every shoe in the store. No other store to go to. Our entire stock will be placed on sale.

SEE TONIGHT'S TIMES SALE STARTS FRIDAY, 10 A.M. SEE THE COLONIST TOMORROW

### *Extraordinary Millinery Values*

One Hundred Hats, banded panamas, peanut straws and all-white tagel straws. Untrimmed shapes in black and colors. All to clear at **$1.00** each.
A big collection of banded hats in fine and coarse straws, in good Summer colors. To clear at **$3.50** each.
60 Only, Smart Trimmed Hats, in good styles and colors. To clear at **$5.00** each. Some of these are half price.
A collection of Flowers to clear at HALF PRICE.

## Gordon Drysdale LIMITED

Wednesday at 1 p.m.
Store Opens at 9 a.m. and Closes at 6 p.m.

### *Exceptional Dollar Day Hosiery Values*

Women's Cotton Hose, in black, white and grey. To clear at 3 pairs for **$1.00**.
Women's High-Grade Fibre Silk Hose, in shades of black, white, cordovan, navy, light and dark grey; reduced to **$1.00** a pair.
Women's Heather Mixture Hose, very special, **$1.00** a pair.
Women's Silk Thread Hose, in good colors; extra special, **$1.50** a pair.
Children's Cotton and Lisle Socks with colored tops, remarkable value at 3 pairs, **$1.00**.

# *Dollar Days, Friday and Saturday*
# *June 17th and 18th*
## *Offering Greater Values Than Ever Before*

### *Big Silk Reductions for Dollar Days*

8 Pieces of Silk Poplin, to clear at **$1.00** a yard.

4 Pieces of Silk Crepe Poplin, to clear at **$1.45** a yard.

3 Pieces of Neptune Crepe, white, pink and maize, to clear at **$1.00** a yard.

12 Pieces of 18-Inch Striped and Check Silks, to clear at 2 yards, **$1.00**.

6 Pieces of Crepe de Chine, in shades of paddy, jade, burgundy, brown, plum and purple. To clear at **$1.25** a yard.

250 Yards 34-Inch Natural Pongee Silk, to clear, 2 yards, **$1.00**.

150 Yards 36-Inch White Habutai Silk, very heavy quality, reduced to **$1.00** a yard.

36-Inch Black Messaline Silk, reduced to **$1.45** a yard.

36-Inch Pink and Sky Habutai Silk, to clear at **$1.00** a yard.

35-Inch Pongee Silk, in 11 different colors, clearing at **$1.50** a yard.

The entire stock of Figured Ninons and Figured Georgettes, to clear at HALF PRICE.

The entire stock of Black Silks at 20 PER CENT DISCOUNT.

### *Ready-to-Wear Garments*
#### *At Dollar Day Clearing Prices*

23 Only, Tweed and Jersey Cloth Suits, to clear at **$15.00** each.
14 Only, All-Wool Tweed Suits, to clear at nearly half price—**$25.00** each.
23 Only, Donegal Tweed Coats, to clear at half price—**$17.50** each.
10 Only, Leatherette Coats, to clear at **$12.50** each.
30 Only, Jersey Cloth Skirts, to clear at **$5.00**. Colors are light and dark rose, saxe, paddy, reseda, grey, sand and heather mixtures. Smart styles with patch pockets—**$5.00** each.
40 Only, White Wash Skirts of plain rep with patch pockets. To clear at **$1.50** each.
75 Only, High-Grade Taffeta Silk Dresses, in shades of brown, taupe, dark green, navy and black; wool navy serge and tricotine dresses TO CLEAR AT 20 TO 30 PER CENT DISCOUNT ON DOLLAR DAYS. Now priced from **$19.75** to **$69.50** each.
The entire stock of sand and grey tricotine and black and white check Spring Suits to clear at 25 per cent discount.
18 Only, All-Wool Navy Serge Suits, silk lined, silk braided and silk embroidered. To clear at **$35.00** each.
25 PER CENT OFF ALL Wraps, Capes and Sports Coats. Now priced from **$22.50** and up.

### *Most Unusual Values From the Staple and Wash Goods Sections*

23-Inch Red Check Tea Cloth, 3 yards for **$1.00**.

22-Inch Washed Crash Toweling, 2 yards, **$1.00**.

16-Inch Colored Terry Toweling, 3 yards, **$1.00**.

24-Inch Plain Huck Toweling, 2 yard, **$1.00**.

16 x 30-Inch All-White Bath Towels, clearing at 4 for **$1.00**.

18 x 36-Inch Plain Huck Towels, 3 for **$1.00**.

18 x 36-Inch, better quality plain Huck Towels, 2 for **$1.00**.

20 x 36-Inch White Bath Towels, 2 for **$1.00**.

18 x 36-Inch Colored Bath Towels, 3 for **$1.00**.

29-Inch White Flannelette, clearing at 4 yards, **$1.00**.

33-Inch White Flannelette, clearing at 3 yards, **$1.00**.

29-Inch Striped Flannelette, clearing at 4 yards, **$1.00**.

36-Inch Striped Flannelette, clearing at 2½ yards, **$1.00**.

11-4 Flannelette Sheets with pink and blue borders, clearing at **$2.75** a pair.

Plaid Blankets, 66 x 80 inches, clearing at **$5.95** a pair.

The entire stock of All-Wool Blankets and Down-Filled Comforters on sale at 25 PER CENT DISCOUNT OFF REGULAR PRICES.

81-Inch Bleached Sheeting, most exceptional value **$1.45** a yard. Damask Table Cloths and Napkins, slightly imperfect, One-Third Off regular prices.

66 x 80, Honeycomb Bedspreads, Dollar Day price, **$2.50** each.

White Nainsook, yard wide, 4 yards, **$1.00**.

White Cotton, yard wide, 5 yards for **$1.00**.

White Longcloth, yard wide, 2½ yards, **$1.00**.

Jap Crepe, in 22 colors and black and white, 2½ yards for **$1.00**.

Striped Jap Crepe, clearing at 2½ yard, **$1.00**.

Plain, Striped and Plaid Ginghams, 3½ yards for **$1.00**.

Prints and Cambrics, in good colors, 3 yards, **$1.00**.

Figured Voiles, 38 inches wide, very special, **75¢** a yard.

Figured Batiste, Floral Crepe and Fancy Muslins, to clear, 2½ yards, **$1.00**.

36-Inch Plain Voiles, 6 shades and white, 2 yards, **$1.00**.

### *Ribbons, Trimmings and Laces at Dollar Day Prices*

3½-Inch Taffeta Silk Ribbon, in shades of pink, sky, green, purple and black, to clear at 4 yards, **$1.00**.

4½-Inch Taffeta Silk Ribbon, in shades of cream, white, sky, navy, pink, saxe and rose. To clear, 3 yards, **$1.00**.

The entire stock of Floral Ribbons to clear at HALF PRICE. Now, **32½¢** to **62½¢** a yard.

Oxidized Silver Bag Tops, with chain handle, round or square. To clear at **$2.00** each.

Fine Corset Cover Embroidery, to clear at 2 and 3 yards, **$1.00**.

5 to 8-Inch Filet Lace, to clear at 4 yards, **$1.00**.

6 to 10-Inch Filet Lace, to clear at 2 yards, **$1.00**.

2-Inch Valenciennes Lace, to clear, 7 yards, **$1.00**.

3 and 4-Inch Val. Laces, to clear at 5 yards, **$1.00**.

4 and 4½-Inch Val. Lace, to clear, 3½ yards, **$1.00**.

Lace Corset Covers, to clear at **$1.25** and **$1.75** each.

### *Take Advantage of These Wonderful Values*

3 Dozen Only, Overalls for berry pickers, in two different styles. To clear, **$1.00** a pair.

5 Dozen Only, Print Housedresses, in different good styles. To clear at **$1.50** each.

3 Dozen Only, Japanese Crepe Kimonas, in pink and sky with novelty trimmings. Less than half price—**$2.95** each.

4 Dozen Only, Bathing Suits, navy blue with white trimmings. To clear at **$2.00** each.

18 Only, Dressing Jackets in crepes and delaines, in different styles. To clear at **$2.50** each.

A collection of Knitted and Wool Jersey Sweaters in coat, slip-over and tie-back styles, in all colors. To clear at **$4.95** each.

35 Only, All-Wool Knit Sweaters of a high grade; are in coat style, all colors to choose from. 20 per cent discount. Now **$8.25** to **$18.00** each.

2 Dozen Only, High-Grade Taffeta Silk Underskirts, in all colors. To clear at **$4.95** each. Nearly half price.

2 Dozen Cotton Taffeta Silk Underskirts, all colors but not black or white. To clear at **$1.95** each.

### *Interesting Values in the Whitewear Section*

Women's Pink Batiste Knickers, with elastic at waist and knee. To clear at **$1.00** a pair.

White Muslin Lace Trimmed Petticoats, to clear at **$1.00** each.

White Muslin Nightgowns, trimmed with lace. To clear at **$1.00** each.

White Muslin Envelope Chemise, trimmed with lace. To clear at **$1.00** each.

A collection of Lace Trimmed Corset Covers to clear at **$1.00** each.

Women's White Cotton Drawers, to clear at 2 pair, **$1.00**.

Women's Silk and Crepe de Chine Camisoles, in flesh and white. Specially priced at **$1.50** each.

### *Noteworthy Values From the Children's Section*

Children's Rompers, in plain blues, also in pink, blue and maize checks. Very special, **$1.00** a pair.

Girls' Print and Gingham Dresses, in many styles and colors. To clear at **$1.35** each.

Girls' Princess Slips, to clear at **$1.00** each.

Children's Muslin Bonnets, to clear at **$1.00** each.

Babies' Rubber Pants, to clear at **35¢** a pair, or 3 pairs, **$1.00**.

22 Only, Slip-Over Sweaters, in rose, turquoise, sea green, red and dark rose. Very unusual value at **$3.75** each.

20 PER CENT DISCOUNT OFF ALL CHILDREN'S COATS AND HATS.

### *At the Neckwear Counter*

Good Quality Fibre Silk Scarfs, in colors with contrasting striped ends, also in heather mixtures. To clear at **$2.00** each, which is HALF PRICE.

Frillings of Georgette, Organdie, Lace and Net, to clear at **$1.00** a yard.

Women's Handkerchiefs, in plain white and colors; some have embroidered corners. To clear at 6 for **$1.00**.

Heavy Wool Motoring Scarfs, in two color effects. Reduced to clear at **$3.95** each.

Rose Neckbeads to clear at **$1.00** a string. All colors.

### *NOTIONS to the Value of $1.25 for $1.00*

### *Extra Special Glove Values Are Here*

French Kid Gloves, in black only, sizes 5½ to 6¼ only. To clear at **$1.00** a pair.

Excellent Quality Silk Gloves, in shades of black, white, navy, grey and mode. All sizes—**$1.00** a pair.

Chamoisette Gloves, in natural, pongee, brown, white and black. To clear at **$1.00** a pair.

A collection of odd sizes in different makes of Silk and Chamoisette Gloves, to clear at **50¢** a pair.

### *Dollar Day Bargains at the Dress Goods Counter*

An extraordinary collection of Wool Fabrics to clear at **$2.95** a yard. This includes 50-inch all-wool gabardines in good colors and black; 54-inch all-wool navy serge; all-wool colored serge. French Foule; 50-inch hopsacks, colored cheviot serges and Donegal tweeds. All to clear at **$2.95** a yard.

A collection of 36 and 40-inch Plaids and Poplins to clear at **$1.00** a yard.

### *Most Remarkable Are These Corset Values*

150 Pairs of Corsets, in pink or white batiste and coutil; all sizes up to 30. To clear at **$1.00** a pair.

180 Pairs of Corsets, really wonderful values; for medium and stout figures, reinforced under the abdomen; all sizes. To clear at **$2.00** pair.

14 Dozen Bandeau and Full Regulation Brassieres, in pink or white, lace trimmed. To clear as follows: 6 dozen at 2 for **$1.00**, and 8 dozen at **$1.00** each.

### *Perfumes, Etc., at Dollar Day Prices*

Assorted Perfumes of a high order; to clear at **$1.00** an ounce.
Assorted Soaps, to clear at 8 cakes, **$1.00**.
Glocina Shampoo, to clear at 3 bottles, **$1.00**.
Java Rice Powder, to clear, 3 boxes, **$1.00**.
Bandora Hair Fix, 3 bottles, **$1.00**.
Djerkiss Talcum Powder, 4 tins, **$1.00**.

### *Investigate These Blouse Offerings*

150 White Voile Waists, in many different good styles, trimmed with lace and embroidery. To clear at **$1.00** each.

100 Georgette, Wash Silk and Crepe de Chine Blouses, in waist and over-skirt effects; all shades are here, also wanted sizes. To clear, **$3.95** each.

100 White Voile Waists, in different styles, trimmed with lace and embroidery; wanted sizes are shown. To clear at **$1.95** each.

60 Only, Crepe de Chine Blouses in almost any shade and size. Extra special at **$2.95** each.

Large Size Middies, in coat shape, plain or belted effects, or with box pleats; 40, 42 and 44 only; in all-white. To clear at **$1.75** each.

Regulation Middies, in all-white or with colored collars; are in long sleeve style. Included are some Paul Jones middies. Specially priced to clear at **$2.95** each.

### *Dollar Day in the Knit Underwear Section*

Women's Union Suits, in Summer weight, low neck, no sleeves, or short sleeves and tight knee. To clear at 2 for **$1.00**.

Summer Vests with band or lace tops, in low neck and no sleeve styles. To clear at 3 for **$1.00**.

Also in pink and white, in opera top. To clear at 2 for **$1.00**.

Women's Union Suits, good quality, low neck, no sleeves and tight or loose knee. To clear, **$1.00** each.

Women's Directoire Knickers, in pink, white and sky. To clear at **85¢** a pair.

Capitals Drop Couple Of Games to Beavers

# SPORTING NEWS

Taylor Makes Record Score for Oak Bay


**Special Bargains at This Sporting Goods Store for**

**DOLLAR DAYS**

**Friday and Saturday**

RUNNING SHOES

Ladies High White Shoes, with heel. Reg. $3.25. Sale Price, per pair ..... $1.90

Ladies' High White Shoes, without heels. Regular $2.40. Sale Price ..... $1.55

Men's Low Black Shoes, reg. $2.10. Sale Price ..... $1.30

Bowling Shoes. A few pairs only. Reg. $4.75. Sale Price ..... $2.50

VACUUM BOTTLES

A regular $1.50 bottle. Special to clear, Dollar Day at ..... $1.00

FISHING BASKETS

Our regular $5.25 lines to sell Dollar Day at ..... $3.90

GILLETTE RAZORS

Reg. $5 Safety Razors. Dollar Day, Half Price at ..... $2.50

GILLETTE BLADES

Reg. at $1.00 a dozen. Dollar Day ..... 75¢

Everything in Toyland Reduced 20% for Dollar Day.

**Peden Bros**

719 YATES STREET PHONE 817



**MATCHES FREE**

TADDY'S LONDON MIXTURE

1-9 lb. ..... 40c tin
1-5 lb. ..... 70c tin

**E. A. Morris**

LIMITED

1116 Government St.

Tobacconist, Etc.



**SUMMER CAMPS**

for Health, Recreation and Character Development, are conducted by the Young Men's Christian Association

**AT THE GORGE**

for young men, June to September.

**AT BEAVER LAKE**

for boys, 10 to 17 years, July 4 to August 8.

Ask for particulars.


## Baseball

**VANCOUVER vs. VICTORIA**

Thursday, June 16 ..... 6:30
Friday, June 17 ..... 6:30
Saturday, June 18 ..... 2:30

## YARROWS TENNIS CLUB OFF TO GOOD START

Yarrows, Ltd., Tennis Club got away to a good start on Saturday last. The official opening of their popular courts on Craigflower Road took place in good fashion. Many close games were played during the afternoon, the feature set being that played by Messrs. Yarrow and Barclay against Messrs. Hard and Baker, which was won by the former.

After this game a very enjoyable tea was served, all provisions being supplied by the lady members of the club.

Bob Young, who is in charge of this branch of sports, states that the tournaments are progressing favorably, and is very pleased with the keen interest which is being taken in the courts this year by the members of the association.


Popular and Reliable

P&B

**10c CIGAR**

*Union Made in Vancouver Since 1906*


## FRENCH LADY CHAMP OUT OF TOURNAMENT

Leading English and American Golfers Continue to Win in Championship Matches at Fontainebleau

FONTAINEBLEAU, France, June 15.—Miss Alexa Stirling, of Atlanta, American woman champion, won through the third round of the women's open golf championship tournament today, as did Miss Cecil Leitch, British woman champion, who defeated Miss Stirling in the first round of the British women's championship at Turnberry, Scotland, last month.

The two are in opposition halves of the draw, and if both reach the finals Miss Stirling will have a chance to retrieve her defeat at Turnberry.

Others qualifying for the fourth round were Miss Lucy Hanchette, of California; Mrs. Thurston Wright, of Pittsburgh; Miss Molly Griffiths, Miss Lobette, Miss Clark and Miss Joyce Wethered, the latter four being British, making in all three Americans and five British to play in the fourth round.

FONTAINEBLEAU, June 15.—Miss Alexa Stirling, of Atlanta, American woman champion, defeated Mrs. F. E. Dubois, of Baltusrol, N.J., in the third round of the women's French open golf championship tournament here today by 3 up and 2 to play.

Miss Lucy Hanchett, of San Francisco, defeated Mrs. R. H. Barlow, Philadelphia, by one up.

FONTAINEBLEAU, France, June 15.—Miss Alexa Stirling, of Atlanta, the American woman golf champion, won her match in the second day's play of the open championship tournament today, defeating Miss Rosamond Sherwood, of St. George's, Long Island, 3 up and 2 to play.

Miss Lucy Hanchett, of San Francisco, defeated Mrs. Esmond, of England, 3 up and 2 to play.

Mrs. R. H. Barlow, of Philadelphia, defeated Miss Edith Cummings, of Chicago, 2 up and 1 to play.

Miss Cecil Leitch, British woman champion, defeated Mrs. E. E. Hill, of England, 5 up and 3 to play.

Miss Phyllis Robbett, of Great Britain, defeated Mlle. Pauli de Beilet, the French woman champion, 2 up and 2 to play.

Mrs. F. E. Dubois, of Baltusrol, N.J., defeated Mme. Weibach, of France, 7 up and 5 to play.

Mrs. Thurston Wright, of Pittsburgh, defeated Mlle. G. Baleseaux, of France, 5 up and 3 to play.

## KINGSTON STREET TENNIS

**Ladies' Final Will Be Played Today—Mixed Doubles on Saturday**

The final of the ladies' singles in the Kingston Street Lawn Tennis Club's handicap tournament will be played today at 5:30 p.m., between Miss Leighton (owes 30½) and Miss Rhodes (owes 30). Yesterday afternoon a semi-final of the mixed doubles was played, resulting in a win for Miss Hickey and Swayne (owe 30), who beat Miss Hunter and Griffith (owe 30), by 6-4, 6-2. The winners will now meet Miss Leighton and Parkes (owe 30½) in the final, which will be played on Saturday.

## R. C. G. A. BASEBALL

A baseball game played yesterday afternoon between "A" and "B" teams of the R.C.G.A., at Rod Hill, was won by the "A" team by 11 runs to 2. Sergt.-Maj. Bradley was the successful pitcher for the winners. Gunners Marshall and Gibson each hit a home run for the winners. Sergt. Kendrick and Sergt. Williams were the umpires.

**Army and Navy Cricket**

The following eleven has been chosen to represent the Army and Navy Veterans against the Garrison in their Cricket League match at Work Point on Saturday:

P. Welsh, P. Oliver, A. Attwell, F. Herman, W. Shearman, P. Charles, C. Preston, P. Brooks, W. Baker, F. Birch, C. Money. Reserves: C. E. Money, F. Bowley Turner.

# *Beavers Buck Up and Humble the Capitals*

Blankenship's Worthies Take Short End of Each Game in Yesterday's Doubleheader on Mainland—Superior Stick Work Did the Trick—Dempsey Gets Into Trouble

VANCOUVER, June 15.—The Beavers had the best of Victoria here today, taking both ends of a doubleheader, 7 to 2, and 2 to 0. The locals pasted the ball hard in the pinches and won both games by superior stick work. Frank Rapp and Max Rachac both turned in nice pitching exhibitions and had the opposition hitters eating from their hands at all stages.

"Lefty" Thompson hooked up with Rapp in the first game, but the Bees' southpaw had nothing that the Purtell clan did not take a liking to. On the other hand, Rapp was stingy with his stuff and was backed up well by his mates. Five errors were made by the Victoria fielders.

Dempsey got into some more umpire trouble in the first inning of the first game. Carroll called Wiggens safe and Dempsey could not see it that way. He rushed out and pushed the arbiter in the chest and said a lot of things that are not listed in the dictionary. The result was Dempsey's banishment.

For seven innings Johnnie Washington allowed the Beavers only three scattered blows, one of which had been cashed in for a run in the first inning. In the eighth the Beavers hopped to him for another couple of bingles and put the game on ice with another counter.

Rachac pitched a great game of ball throughout. His fast ball had the Victoria batters jumping around, while his slow floater almost was the means of breaking several backs.

Jimmy Marquis, former Seattle High School pitcher, and later with an Eastern league club, is due to join the Beavers tomorrow in Victoria.

**Box Score**

First Game

| Vancouver | A.B. | R. | H. | P.O. | A. | E. |
|---|---|---|---|---|---|---|
| Wiggens, rf.. | 4 | 2 | 3 | 0 | 0 | 0 |
| M. Purtell, ss | 2 | 1 | 0 | 4 | 0 | 0 |
| Willson, cf.. | 4 | 1 | 1 | 3 | 0 | 0 |
| W. Purtell, 3b | 2 | 0 | 0 | 1 | 3 | 0 |
| Riley, 2b.... | 4 | 1 | 1 | 7 | 3 | 0 |
| Solomon, 1b.. | 3 | 1 | 1 | 6 | 2 | 0 |
| Hermeson, lf. | 4 | 1 | 2 | 2 | 0 | 0 |
| Gleason, c... | 3 | 0 | 2 | 4 | 1 | 0 |
| Rapp, p..... | 4 | 0 | 1 | 0 | 1 | 0 |
| Totals .... | 31 | 7 | 11 | 27 | 10 | 0 |

| Victoria | A.B. | R. | H. | P.O. | A. | E. |
|---|---|---|---|---|---|---|
| Messner, 2b.. | 3 | 0 | 0 | 4 | 3 | 0 |
| Shoots, rf.... | 2 | 0 | 0 | 2 | 0 | 0 |
| Engle, cf... | 2 | 0 | 0 | 2 | 0 | 0 |
| Bankhead, lf. | 4 | 1 | 2 | 2 | 1 | 1 |
| Dempsey, 1b. | 0 | 0 | 0 | 0 | 0 | 0 |
| Hansen, 1b.. | 1 | 0 | 0 | 6 | 0 | 1 |
| Handley, 3b.. | 4 | 0 | 1 | 2 | 2 | 1 |
| Patton, ss, rf. | 4 | 0 | 2 | 1 | 0 | 0 |
| Rego, c..... | 4 | 0 | 0 | 4 | 2 | 0 |
| Thompson, p. | 2 | 0 | 1 | 0 | 1 | 1 |
| Shannon, ss.. | 3 | 1 | 1 | 1 | 0 | 1 |
| *Anderson ... | 0 | 0 | 0 | 0 | 0 | 0 |
| Totals .... | 28 | 2 | 7 | 24 | 8 | 5 |

*Batted for Thompson in ninth.

Score by innings:

| | | | | | | | | | | |
|---|---|---|---|---|---|---|---|---|---|---|
| Vancouver ... | 3 | 0 | 0 | 1 | 1 | 0 | 0 | 2 | x | —7 |
| Victoria ..... | 0 | 0 | 0 | 0 | 0 | 0 | 0 | 2 | 0 | —2 |

Summary: Two-base hits—Hermeson (2). Sacrifice hits—M. Purtell (2); W. Purtell, Solomon. Stolen bases—Hansen. Struck out—By Rapp, 9; by Thompson, 3. Bases on balls—Off Rapp, 4; off Thompson, 3. Double plays—W. Purtell to Riley to Solomon; Riley to Solomon; Messner to Hansen. Hit by pitcher—Engle. Left on bases—Vancouver, 7; Victoria, 3. Time of game—2:00. Umpire—Carroll.

Second Game

| Vancouver. | A.B. | R. | H. | P.O. | A. | E. |
|---|---|---|---|---|---|---|
| Wiggens, rf.. | 3 | 1 | 1 | 2 | 0 | 0 |
| M. Purtell, ss. | 3 | 0 | 1 | 1 | 3 | 1 |
| Willson, cf.. | 4 | 0 | 2 | 2 | 0 | 0 |
| W. Purtell, 3b. | 3 | 0 | 0 | 3 | 0 | 0 |
| Riley, 2b.... | 3 | 0 | 0 | 1 | 1 | 0 |
| Solomon, 1b.. | 3 | 0 | 0 | 6 | 1 | 0 |
| Hermeson, lf. | 3 | 0 | 0 | 1 | 1 | 0 |
| Gleason, c... | 3 | 0 | 0 | 11 | 0 | 0 |
| Rachac, p... | 3 | 1 | 1 | 0 | 4 | 0 |
| Totals .... | 27 | 3 | 5 | 27 | 10 | 1 |

| Victoria | A.B. | R. | H. | P.O. | A. | E. |
|---|---|---|---|---|---|---|
| Messner, 2b.. | 4 | 0 | 1 | 3 | 5 | 0 |
| Patton, ss... | 3 | 0 | 0 | 0 | 5 | 0 |
| Engle, cf.... | 3 | 0 | 0 | 1 | 0 | 0 |
| Hansen, rf... | 3 | 0 | 1 | 0 | 0 | 0 |
| Bankhead, lf. | 3 | 0 | 1 | 1 | 0 | 0 |
| Dempsey, 1b. | 3 | 0 | 0 | 14 | 0 | 0 |
| Handley, 3b.. | 3 | 0 | 0 | 1 | 1 | 0 |
| Anderson, c... | 3 | 0 | 0 | 4 | 0 | 0 |
| Washingt'n, p | 3 | 0 | 0 | 0 | 3 | 0 |
| Rego, c..... | 0 | 0 | 0 | 0 | 0 | 0 |
| *Shoots ..... | 1 | 0 | 0 | 0 | 0 | 0 |
| Totals .... | 29 | 0 | 3 | 24 | 14 | 0 |

*Batted for Patton in ninth.

Score by innings:

| | | | | | | | | | | |
|---|---|---|---|---|---|---|---|---|---|---|
| Vancouver ... | 1 | 0 | 0 | 0 | 0 | 0 | 0 | 1 | x | —2 |
| Victoria ..... | 0 | 0 | 0 | 0 | 0 | 0 | 0 | 0 | 0 | —0 |

Summary: Two-base hit—Wiggens. Sacrifice hit—M. Purtell. Stolen base—Willson. Struck out—By Rachac, 8; by Washington, 2. Bases on balls—Off Rachac, 1; off Washington, none. Hit by pitcher—Wiggens. Left on bases—Vancouver, 4; Victoria, none. Time of game—1:40. Umpire—Carroll.

## BEAVERS WILL MEET CAPITALS TONIGHT

Victoria's Fast-Climbing Ball Team Will Perform at the Stadium—Patton Will Play Shortstop

Victoria's fast-flying ball tossers will be back in town this morning and will engage the Beavers in a game at the Stadium this evening at 6:30 o'clock.

The fans are glad to have the Capitals back even though it is only for a short stay. The Caps have been very much on the road of late and are stopping here for but three days this time. They will play tomorrow evening at 6:30 o'clock and stage the third game of the series at 2:30 o'clock on Saturday. The teams will leave on the boat for the Sound, Victoria proceeding to Yakima for eight days and the Beavers going to Tacoma.

The local team is making a splendid showing and since going over to Vancouver has climbed from the cellar to second place. The Caps' great hope is to overtake the Yakima club. The series in the Apple City should prove one of the hottest and most interesting played so far this season. On their last invasion of Yakima the Capitals met with a disastrous series. The Blankenship boys have found the Crabapples the hardest nuts to crack, but they hope to be able to administer some hard jolts to their opponents next week.

The Caps have shown improvement in all departments. The outfield is travelling fast and the hitting has improved considerably. The pitchers have taken to their stride and are winning regularly. Wallace, Hansen, Easter, Washington and Thompson can be relied upon to go through the nine innings provided the infielders give them a chance.

One new face will be noticed when the Capitals take the field this evening. Patton, the new shortstop, who is slated to fill Shannon's shoes will be introduced to the fans. He is reputed to be a good man, but little has filtered over the wire to his good so far. He played his first game with Victoria in Vancouver on Tuesday. Shannon has been playing fairly consistent ball of late, and Patton will have to show a lot of speed and hitting ability to land the berth.

It is expected that one of the largest crowds of the season will be present this evening to welcome home the Capitals.


*Smoke*

**T&B**

*Use it for pipe satisfaction*


## SHOW YOUR COLORS

Several letters have been received lately by the Sport Editor which have been held out of this paper because the writers did not comply with the unalterable rule of The Colonist that all letters intended for publication must not only be signed with the real name of the writer but also must have on them the full address of the writer. Victoria, B.C., is not sufficient address, and nome-de-plume are barred.

**Reception for Scottish**

PRINCE RUPERT, June 15. — A forty-five minute reception has been arranged for the Scottish soccer players when they pass through this town June 25, en route to Prince Albert.

## TACOMA SPEEDWAY READY FOR RACE

Everything In Readiness for Tenth Annual Race to Be Held on July 4—Big Crowd Expected

TACOMA, June 15.—The Tacoma Speedway is now in readiness for the tenth annual race on July 4. A large force of workmen have just completed the task of putting the mammoth field in shape to take care of thousands of private cars, and the grandstand, with its seating capacity of 10,000, is ready for the crowds.

The advance reservations this year are the greatest in the history of racing at Tacoma. This same condition faced the management of the Indianapolis track this year when more than 150,000 people witnessed the Memorial Day race. The crowds at the Los Angeles track have also increased with each race meet.

Motor car racing is coming back in popular favor stronger than ever before according to the managers of the tracks of the nation. This is due to the fact that racing cars are being improved and none but professional drivers are seen in competition.

The day of the stock car on the American speedway in national championship events has passed and the non-stock racing cars with a piston displacement limit of 183 cubic inches are the automobiles used in the thrilling contests. The small cars are developing great speed and the motors are about the size of those in the average small passenger car.

The Tacoma track this year will witness its greatest speed if all predictions prove true. Milton, Sarles, Thomas, Wilcox, Mulford, Ellingboe, Wonderlich, Fullen, Miller, Hearne and Soules are considered among the fastest men in America, and somewhere near the 100 miles an hour will be reached on July 4 at Tacoma. This high mark will doubtless be the average for the 250 miles of racing. On the home stretch as high as 115 miles an hour will be reached.

## PHIL TAYLOR MAKES RECORD FOR COURSE

Phil Taylor, professional of the Victoria Golf Club, made a record for the Oak Bay course yesterday when he went round in 66 strokes, 33 out and 33 in, playing with Mr. E. W. Potter. The performance is a brilliant one, and is all the more remarkable from the fact that at two holes, for each of which par is 3, Taylor took a 5. This was made up for by his doing six other holes in one stroke less than par for each. His score card read like this:

| Hole | Yards | Par | Score |
|---|---|---|---|
| 1 ..... | 385 | 4 | 3 |
| 2 ..... | 340 | 4 | 4 |
| 3 ..... | 207 | 3 | 3 |
| 4 ..... | 499 | 5 | 4 |
| 5 ..... | 279 | 4 | 4 |
| 6 ..... | 384 | 4 | 3 |
| 7 ..... | 206 | 3 | 3 |
| 8 ..... | 313 | 3 | 5 |
| 9 ..... | 121 | 3 | 3 |
| 10 ..... | 147 | 3 | 3 |
| 11 ..... | 332 | 4 | 4 |
| 12 ..... | 328 | 4 | 3 |
| 13 ..... | 535 | 5 | 4 |
| 14 ..... | 140 | 3 | 3 |
| 15 ..... | 185 | 3 | 3 |
| 16 ..... | 288 | 4 | 4 |
| 17 ..... | 521 | 5 | 5 |
| 18 ..... | 385 | 4 | 4 |
| Totals ..... | 5,295 | 68 | 66 |

## TENNIS PRESIDENT LECTURES TO CLUB

Interesting and Instructive Address Given on Courts—Practice Board Is Popular Innovation at Victoria Club

The Victoria Lawn Tennis Club has developed an enterprising spirit of late years and as an evidence of same, secured the consent of the president, Mr. H. G. Garrett, ex-champion of Alberta and Pacific Northwest, to deliver a lecture to the members of the Club. This was announced for 8 p.m. on Saturday last, and about two hundred playing members of the club left off playing to listen to the lecture. This showed their keen desire to know more of the game and to improve their play, as well as appreciation of the ability of the lecturer.

Mr. Garrett demonstrated both by action and word, clearly and plainly how to serve, how to stand, how to hold the racquet, position in the court, and the hundred and one things a tennis player must remember, if he or she is to progress. This was done in such a way that the newest beginner would understand. Mr. Garrett was listened to with the closest attention for half an hour, and at the close was piled with questions which he very good-naturedly answered, after which he was tendered a very hearty vote of thanks.

This was a unique affair for the Victoria Club and possibly the first affair of the kind in Canada, and is worthy of being tried by other clubs.

Another feature the club has introduced is the practice board. This is a huge affair, 34 feet long by 10 feet high, of dressed boards, strongly supported at the rear by sills and braces, painted dark green with a white line across it to represent the top of a net; upon this board the player practices his shots.

The greatest keenness prevails in the club, and practice is in full swing for the club handicaps, commencing next Saturday afternoon, and entries for which close next Thursday evening at 7 o'clock.

The junior championships of British Columbia, commence on Saturday, the 25th inst., entries closing on Thursday, the 23rd inst., at 7 o'clock.

## THE SQUARED CIRCLE

NEW YORK, June 14.—Charley White, Chicago lightweight, has accepted terms of the Arena Athletic Club promoters to meet Champion Benny Leonard at Jersey City, in a 12-round no-decision bout Labor Day.

SAUK CENTER, Minn., June 15.—Stanislaus Zbyszko, heavyweight wrestling champion of the world, won from Paul Domke, of this city, in two straight falls here last night. The first fall came in 43 minutes, and the second in 21 minutes 30 seconds. Domke weighed 195 and Zbyszko 225.

LOS ANGELES, June 15.—Jimmy Duffy, of Oakland, outboxed Joe Miller, of San Francisco, in four rounds at Vernon last night. Harry Felsinger, of San Francisco, won the decision over Young Papke, of Los Angeles, in a bout preceding the main event.

BUTTE, Mont., June 15.—Earl France, lightweight, and Clemie Tait, Canadian lightweight champion, box 15 rounds in the main event of an American Legion card here tonight. Ray Rose, of Portland, and Billy Rail, of Canada, bantamweights, meet in a ten-round semi-windup.

DES MOINES, Ia., June 15.—The Johnny Tillman-Johnny Griffiths fight scheduled here last night was called off. Lack of patronage was given as the reason.

NEW YORK, June 15.—Johnny Dundee, New York lightweight, received the judges' decision over Jimmy Hanlon, of Denver, after a 12-round bout tonight. Dundee was the aggressor and scored a clean knockdown in the ninth round.

## JOCK HUTCHISON WINS CONTEST IN ENGLAND

LONDON, June 15.—Jock Hutchison, the Chicago professional golfer, won the professional tournament over the Kinghorn Fife links, begun yesterday and completed this afternoon.


**30x3½**

**Maltese Cross Cord**

Price $28

Overland, Ford, Chevrolet, Grey-Dort and Maxwell owners will be interested in this splendid tire value.

These Cord Tires are guaranteed 2,000 miles more than 31 x 4 Fabric tires at the same price. This over-size 30 x 3½ tire equals the 31 x 4 in size.

See Our Window Display Today.

**WEILER AUTO SUPPLY HOUSE**

Douglas St. at Broughton (New Otto Weiler Building)

TELEPHONES: Office, 659; Battery Dept., 669; Night Phone, 68


## BABE RUTH'S RECORD

NEW YORK, June 15.—Babe Ruth's two home runs yesterday placed him sixteen days ahead of his record last year. They also established the record of seven home runs in five days. He hit two on Monday. Ruth is speeding at the rate of 65 1-2 home runs a season. But like all other American League players he has not been able to make more than two circuit hits a game, while the National League record is four, made by R. L. Lowe, Boston, in 1894, and equalled by E. Delahanty, Philadelphia, in 1896.

## THREE M'S LATEST TENNIS CLUB FORMED

To the already large number of tennis clubs in the city, in the past week there has been added another, which promises to become a large club of splendid material. The latest entry into the tennis world is the club organized by the Three M. Society of the First Congregational Church.

The newly formed club has secured courts at the corner of Oak Bay and Monterey Avenue, which are in perfect condition, and already a number of the club's members have tried them out. It is the intention of the club later in the season to play matches with the clubs of the neighboring churches, and it is expected that in a few months' time a good number of players will hold forth the club banner in the matches in which they will engage.

## RETURN MATCH WILL BE PLAYED SATURDAY

**Cedar Hill and St. Andrew's Tennis Clubs Will Battle for Supremacy on Latter's Courts**

A return match between the Cedar Hill Tennis Club and the St. Andrew's tennis enthusiasts will take place at the latter's courts, 633 Michigan Street, on Saturday afternoon, commencing at 2:30 o'clock.

The last time these two tennis aggregations met one another the Cedar Hill people walked off with the laurels without much difficulty, but the St. Andrew's folk assure their opponents that they will have to work overtime to trim them on Saturday. With both clubs anticipating victory, it is safe to expect that the matches will be closely contested, and well worth witnessing.

A large number of sets of doubles have been arranged, and it is hoped to pull off a few single sets during the afternoon's tournament. Much interest was manifested at last week's encounter between the two clubs, and undoubtedly many tennis "fans" will turn out to see Saturday's matches at the St. Andrew's Tennis Club's courts.

The European side of the Dardanelles is steep and rugged but densely peopled and highly cultivated.

## WEALTH NO PASSPORT TO GEORGES' CAMP

Carpentier Too Busy to Be Bothered, But Has Time for Interview With Wounded Veteran

MANHASSET, N.Y., June 15.—Ten wealthy owners of Long Island Summer homes were chased from the camp of Georges Carpentier today, but a veteran buck private of the world war was an honored guest.

The crowd at the front gate of the gymnasium was larger than usual, and, although the county police on duty had orders to treat all alike, the men of wealth drew up in their automobiles and talked their way through. Georges was doing only light work, but he wanted privacy, and when they appeared at the entrance, he stopped.

"Gentlemen," he said, "I do not want to be bothered; please leave."

Escorted by Manager Descampe, they departed. Shortly afterward there came a youth of twenty years with the left sleeve of his olive drab uniform coat tucked in a pocket. He had walked many miles, and Carpentier gave him an interview and an autographed photograph.

**Slam for Dempsey**

BERKELEY, Cal., June 15.—Berkeley Post No. 7 American Legion last night sent the following telegram to Georges Carpentier:

"We regard you as a comrade-in-arms, and wish you every success in the big fight."

A copy of the telegram was sent to Jack Dempsey, with this addition: "This is what we think of you."

**He's Got the Punch**

MANHASSET, N.Y., June 15.—A new supply of punching bags was ordered for Georges Carpentier today. Since the challenger began training he has destroyed no less than a dozen bags by vicious punching. He averages three a week.

## JACK ROSS WINNER AT VANCOUVER MEET

VANCOUVER, June 15.—Jack Ross, in a Stutz, featured the first day's auto races here this season, over a heavy track. Ross won the mile against time in 1:05⅕, and a fifteen-mile dash in 17:49⅕. He also won a ten-mile dash, which was marred by a nasty accident when Mario Bianchi and Billy Irwin both shot through a fence and dropped 30 feet into the road. Neither was hurt.

Charlie Latta won the five miles dash in 6:40.

The weather was cool and there was little in the proceedings to warm up the spectators.


**Corns Will Go**

**while you sleep—if you do this**

APPLY Blue-jay to a corn tonight—the *liquid* or the *plaster*. It is done in a moment.

The corn ache will end; the removal of the corn will begin.

Hour by hour Blue-jay will gently undermine that corn. In a little while the corn will loosen and come out.

The way is easy, gentle, sure and scientific. A famous chemist perfected it. A laboratory of world-wide repute prepares it.

Millions of corns every year are removed by it. Countless people, by its use, keep free from corn pains always.

Cease your wrong methods. Try this modern, this efficient way.

There is no need for harsh treatment, no need for soreness. And paring is futile and dangerous.

All about you are people delighted with the Blue-jay method. Find out what they know about it. Try it tonight.

Plaster or Liquid

**Blue-jay**

The Scientific Corn Ender

BAUER & BLACK Limited TORONTO CANADA

Makers of B & B Sterile Surgical Dressings and Allied Products

Fifty-to-One Shot Wins Royal Ascot Hunt Cup

# SPORTING NEWS

Wednesday Cricketers Make Some Big Scores

DOLLAR DAY SUIT BARGAINS

At O'Connell's

Friday and Saturday—the Dollar Days—will also be the final days of our big Alteration Sale. This is a remarkable opportunity for you to buy a smart, high-grade suit made by Canada's foremost tailors at a real bargain price.

A few only, serviceable Tweed Suits, carefully tailored in standard 3-button models. These suits—marked to sell regularly as high as $40.00 each—will sell Dollar Days at **$27.50**

Smartly designed Suits of Fox's Pure Wool Irish Serge. There is a complete range of sizes, and this material is guaranteed unfadable. Reg. values to $55.00 included. Dollar Days **$41.00**

Pure Wool, Fast Dye Blue Serge Suits, in cheviots and fine twills. Models for young men and correctly cut standard styles comprise this offering. Values to $75.00. Dollar Days **$45.00**

This group comprises a number of the highest grade Suits in our stock. Materials are the finest Scotch tweeds and worsteds, made up by the best Canadian tailors. Reg. values to $85.00. Dollar Days **$51.00**

STRAW HATS

The season's smartest shapes in Straw Hats. Regular $3.50 and $4.00. Dollar Days **$3.00**

O'CONNELL'S LTD.

1117 Government Street

Imitated—never equalled

There is as much difference between Sunlight Soap and its imitators as there is between sunlight and artificial light. Why? Absolute purity with superior cleansing powers—more real soap for your money—you get them in Sunlight Soap

LEVER BROTHERS LIMITED . TORONTO ONT



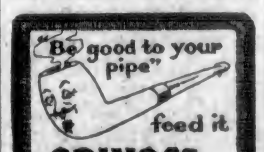


ORINOCO

Cut Coarse, for Pipe Use
Cut Fine, for Cigarettes



$ DAY STEWART'S $ DAY

SNAPS

1321 DOUGLAS STREET

$1.00 Pair

96 Pairs Girls' White Mary Janes, with neat tailored bows and "Fleet Foot" soles. Reg. $1.65 value. Sizes 6, 7, 8, 9 and 10.

Boys' and Girls' Black Canvas Oxfords, leather toecaps and nailed leather soles. Sizes 5, 6, 7, 8, 9 and 10 **$1.00**

Women's Kid Boots, mostly button style. Good sizes. Every pair goes. Values $5 to $7 **$2.00**

Men's Strong Work Boots, solid leather; guaranteed. All sizes. Values to $8.50 **$3.50**

Men's Box Kip Boots, all sizes. Value $7.50. Dollar Days **$4.00**

Women's White Canvas Boots, with sewn rubber soles and rubber heels. Sizes 3, 3½ and 4's. Value $4.00. Dollar Days **$1.00**

Boys' Black "Fleet Foot" Beach Shoes. Sizes 11 to 5½. Reg. value $1.65 **$1.00**

Women's "Pompon" Boudoir Slippers, blue, pink and red; real leather soles and heels. All sizes complete **$1.00**

Rope Sole Shoes for Beach, men's and women's sizes. Brown color. Value $2.00. Dollar Days **$1.00**

36 Pairs Only, White Pumps, with bow and button ornaments. Value $3.50 and $4.00. Dollar Days **$1.50**


## BIG SCORES MADE IN WEDNESDAY CRICKET

### Fletcher Makes Seventy-Nine, Not Out—Five C's and Congoes Win Their Matches From Opponents

The leading batsmen of the Wednesday Cricket League are getting their eyes in to some purpose. A number of very good individual innings were played yesterday in the two league matches scheduled, which were won by the Congos from Spencer's and the Five C's from the Garrison. The best score of the day was made by Fletcher, of the Congos, who went in second wicket down and carried his bat with 79 to his credit. Street, on the opposing side, had 35, and there were three scores of 30 or over in the match between the Five C's and the Garrison.

The Congos won from Spencer's by 137 to 72, the game being won by the partnership of D. Fletcher and J. Donaldson after six wickets had been down for 40 runs. Kirkham was highly successful with the ball, taking six wickets for 32 runs. Jelliman was the most successful trundler on the other side, with four for 29. The full score follows:

**Spencer's**

| | |
|---|---|
| P. Payne, c Fletcher, b Donaldson | 15 |
| C. Lock, b D. Fletcher | 0 |
| F. Smith, b Kirkham | 1 |
| H. Street, b Kirkham | 35 |
| F. C. Jelliman, hit wicket, b Donaldson | 3 |
| Capt. F. Smith, b Kirkham | 7 |
| A. Wande, c Barber, b Kirkham | 0 |
| A. Preston, b Kirkham | 0 |
| J. Barnes, run out | 5 |
| A. Stevenson, b Kirkham | 0 |
| H. Harper, not out | 0 |
| Extras | 6 |
| Total | 72 |

**Congos**

| | |
|---|---|
| A. Barber, b Jelliman | 11 |
| A. Gill, c Smith, b Street | 0 |
| H. Wyles, b Street | 5 |
| D. Fletcher, not out | 79 |
| A. Johnston, lbw, b Smith | 0 |
| S. Kirkham, b Jelliman | 1 |
| E. Pearson, c Capt. Smith, b Smith | 0 |
| C. Fletcher, b Jelliman | 7 |
| J. Donaldson, lbw, b Capt. Smith | 16 |
| C. Ellis, b Jelliman | 9 |
| Extras | 9 |
| Total | 137 |

R. Atkins did not bat.

**Bowling Analysis**

| Spencer's— | O. | W. | R. |
|---|---|---|---|
| S. Kirkham | 17 | 6 | 32 |
| D. Fletcher | 16 | 1 | 27 |
| J. Donaldson | 5 | 2 | 7 |
| **Congos—** | **O.** | **W.** | **R.** |
| H. Street | 5 | 2 | 16 |
| P. Payne | 6 | 0 | 34 |
| F. C. Jelliman | 8.1 | 4 | 29 |
| F. Smith | 5 | 2 | 27 |
| Capt. F. Smith | 2 | 1 | 12 |

**Five C's in Form**

Knapman, of the Five C's, gave the best individual exhibition of the game in the match between the Five C's and the Garrison. Going in first, he made 34, and he took six Garrison wickets for 21 runs, five of them being clean bowled. Several of the Five C's batsmen proved to be in good form, with the result that they ran up the fine total of 133. To this the Garrison were only able to reply with 61, Major Hughes being their only bat to do much against the Cathedral trundlers. He made the very nice score of 30 and was not out. The full score:

**Five C's Innings**

| | |
|---|---|
| T. H. Knapman, c Davis, b Burns | 34 |
| A. Booth, b Durling | 8 |
| F. Birch, c Burns, b Durling | 16 |
| Major Brooke, c Carvasso, b Davis | 30 |
| Robbins, b Bliss | 14 |
| Rogers, b Davis | 0 |
| Capt. Foster, c Davis, b Burns | 1 |
| B. Turner, c Smith, b Burns | 0 |
| P. Scutt, st Best, b Zwinger | 26 |
| Passmore, c Davis, b Zwinger | 1 |
| Beasley, not out | 1 |
| Extras | 5 |
| Total | 133 |

**Garrison's Innings**

| | |
|---|---|
| Lt. Bradbrook, b Knapman | 6 |
| Sgt.-Maj. Darling, b Knapman | 1 |
| Gnr. Zwinger, b Knapman | 0 |
| Capt. Carvasso, c Brooke, b Knapman | 0 |
| Pte. Bliss, b Knapman | 7 |
| Major Hughes, not out | 30 |
| L.-Cpl. Gibson, b Knapman | 0 |
| Gnr. Davis, c Robbins, b Rogers | 4 |
| Gnr. Burns, b Brooke | 1 |
| Gnr. Bannister, b Brooke | 7 |
| Capt. Best, b Brooke | 0 |
| Extras | 5 |
| Total | 61 |

**Bowling Analysis**

| Five C's— | O. | W. | R. |
|---|---|---|---|
| Rogers | 6 | 1 | 27 |
| Knapman | 8 | 6 | 21 |
| Brooke | 3 | 3 | 8 |
| **Garrison—** | **O.** | **W.** | **R.** |
| Gibson | 5 | 0 | 32 |
| Durling | 7 | 2 | 32 |
| Burns | 6 | 3 | 25 |
| Davis | 4 | 2 | 11 |
| Bliss | 5 | 1 | 11 |
| Zwinger | 4.5 | 2 | 17 |

## TENNIS LEAGUE WILL START TOMORROW

### First Presbyterians and St. Andrew's Scheduled for Opening Matches of Sunday School Schedule

The opening match in the Sunday School Tennis League will take place tomorrow evening at 7 o'clock between the First Presbyterian Tennis Club and the St. Andrew's tennis aggregation at the latter's courts, 632 Michigan Street.

The schedule of the league was drawn up at a meeting held recently, and is divided into two sections, with the winners of each competing at the end of the season for the Sunday School tennis championship. In the first division, St. Andrew's and the First Presbyterian Clubs are to play against one another, and also Knox and Belmont Clubs. In the second division the James Bays are scheduled to meet the Crusaders, and the Centennial vs. the Metropolitan Methodists before the end of the present week.

In the league match tomorrow evening, ladies' doubles, men's doubles and mixed doubles will be the order of the play. The results of the different matches will be sent to the league secretary, Mr. Vernot Jones, 1337 Pandora Avenue, who will officially record the matches throughout the season. A great deal of interest is being taken in the newly formed league, and it is expected that representatives of the many clubs entered in the league will be on hand to see the league get a good start tomorrow evening.

## LEAGUE BASEBALL

**National**

| At St. Louis— | R. | H. | E. |
|---|---|---|---|
| Boston | 2 | 9 | 2 |
| St. Louis | 6 | 5 | 1 |

Batteries: Oeschger and O'Neill; Doak, Sherdel and Dilhofer.

| At Chicago— | R. | H. | E. |
|---|---|---|---|
| New York | 6 | 14 | 1 |
| Chicago | 3 | 11 | 2 |

Batteries: Benton, Barnes, Ballee and Snyder, Smith; Vaughn and Killifer, O'Farrell.

| At Cincinnati— | R. | H. | E. |
|---|---|---|---|
| Philadelphia | 1 | 11 | 1 |
| Cincinnati | 4 | 8 | 2 |

Batteries: Smith and Peters; Luque and Wingo.

| At Pittsburgh— | R. | H. | E. |
|---|---|---|---|
| Brooklyn | 7 | 13 | 6 |
| Pittsburgh | 3 | 10 | 3 |

Batteries: Grimes and Miller; Cooper, Pander and Schmidt.

**American**

| At Washington— | R. | H. | E. |
|---|---|---|---|
| St. Louis | 3 | 11 | 3 |
| Washington | 7 | 12 | 1 |

Batteries: Shocker, Knipp, Richmond, Bayne and Severoid; Courtney, Schact and Gharrity.

| At Philadelphia— | R. | H. | E. |
|---|---|---|---|
| Cleveland | 6 | 16 | 1 |
| Philadelphia | 5 | 16 | 0 |

Batteries: Coveleskie and Nunamaker, Thomas; Hasty, Keefe and Perkins.

| At New York— | R. | H. | E. |
|---|---|---|---|
| Chicago | 7 | 15 | 0 |
| New York | 3 | 3 | 0 |

Batteries: Kerr and Schalk; Quinn, Sheehan and Hoffman.

Detroit-Boston game postponed; rain.

**Coast**

| At Seattle— | R. | H. | E. |
|---|---|---|---|
| San Francisco | 4 | 7 | 0 |
| Seattle | 2 | 11 | 0 |

Batteries: Scott, McQuaid and Agnew; Jacobs and Tobin.

| At Los Angeles— | R. | H. | E. |
|---|---|---|---|
| Salt Lake | 3 | 11 | 3 |
| Vernon | 14 | 13 | 2 |

Batteries: Gould, Schwartz and Lynn; Shellenback and Hannah, Murphy.

| At Portland— | R. | H. | E. |
|---|---|---|---|
| Los Angeles | 5 | 10 | 1 |
| Portland | 1 | 9 | 2 |

Batteries: Reinhart and Baldwin; Pillette and Baker.

| At San Francisco— | R. | H. | E. |
|---|---|---|---|
| Sacramento | 4 | 9 | 3 |
| Oakland | 2 | 9 | 1 |

Batteries: Penner, Niehaus and Cook; Winn, Kremer and Mitze.

**Pacific International**

TACOMA, Wash., June 15.—Yakima Braves won their thirteenth straight game, defeating Tacoma 7 to 3. In the seventh inning Lafayette drove the ball out of the park for a home run, with one man on base.

| Score— | R. | H. | E. |
|---|---|---|---|
| Yakima | 7 | 9 | 2 |
| Tacoma | 3 | 7 | 3 |

Cooper and Carlson; Gibson, Cross and Stevens.

**American Association**

St. Paul, 7-9; Louisville, 2-16.
Kansas City, 16; Toledo, 5.
Milwaukee, 7; Columbus, 5.
Minneapolis, 8; Indianapolis, 3.

**CLUB STANDINGS**

**Coast**

| | W. | L. | Pct. |
|---|---|---|---|
| San Francisco | 44 | 29 | .608 |
| Sacramento | 44 | 26 | .629 |
| Seattle | 39 | 30 | .559 |
| Vernon | 36 | 34 | .514 |
| Oakland | 33 | 33 | .500 |
| Los Angeles | 33 | 33 | .500 |
| Salt Lake | 31 | 41 | .299 |
| Portland | 17 | 47 | .266 |

**National**

| | W. | L. | Pct. |
|---|---|---|---|
| Pittsburgh | 36 | 14 | .666 |
| New York | 32 | 20 | .615 |
| St. Louis | 31 | 22 | .585 |
| Boston | 26 | 26 | .500 |
| Brooklyn | 26 | 30 | .464 |
| Cincinnati | 23 | 32 | .497 |
| Philadelphia | 16 | 33 | .327 |

**American**

| | W. | L. | Pct. |
|---|---|---|---|
| Cleveland | 34 | 21 | .618 |
| New York | 32 | 21 | .611 |
| Washington | 30 | 24 | .556 |
| Detroit | 29 | 29 | .500 |
| Boston | 28 | 26 | .470 |
| St. Louis | 25 | 29 | .463 |
| Chicago | 23 | 32 | .418 |
| Philadelphia | 18 | 34 | .346 |

**Pacific International**

| | W. | L. | Pct. |
|---|---|---|---|
| Yakima | 16 | 6 | .727 |
| Vancouver | 19 | 10 | .655 |
| Victoria | 15 | 10 | .625 |
| Tacoma | 17 | 12 | .425 |

Motor car registrations in Canada are reported to be increasing at the rate of 26 per cent a year.

## ILLUMINATOR WINS ASCOT HUNT CUP

### Winner Was Quoted at 50 to 1 by Bookies—Favorite Fails to Get a Place in Popular Event

ASCOT HEATH, Eng., June 15.—Illuminator, owned by E. Short, won the Hunt Cup, run here today. Lord Londonderry's Glanmerin was second, and F. Hardy's Beauregard third.

The Royal Hunt Cup is valued at 250 sovereigns with about £3,000 added.

King George and Queen Mary and the American Ambassador and Mrs. Harvey were among the spectators.

Notwithstanding absence of steam traffic, many thousands gathered at Royal Ascot yesterday to watch the opening of what, taken all-in-all, is the most important race meeting of the season and certainly is the most brilliant social occasion, though Goodwood, run on the Sussex Downs at the end of next month, is a close competitor. Ascot marks a distinct period in the London season, and the fashionable world turned out en masse, headed as usual by Royalty, and many people recalled the brilliant scene of a generation ago when Queen Victoria drove with her famous eight white horses and outriders in scarlet to the course in regal state.

**The Great Ambition**

But Ascot stands for a lot more than social gaiety. The best class of horses in training competes here, and to win at Ascot is at once the ambition of every owner and trainer and also sets the seal of class on the winning animal. The greatest race on the calendar is the Ascot Gold Cup, and this in turn has been won by the equine giants of the day. The race dates back from 1807, and no race course in the world furnishes so fine and brilliant a panorama as this run over green turf in a great sweep over the cup course of two miles and a half through most beautiful country. The mere record of winning names is an epitome of turf history. Thus Touchstone won in 1836 and 1837; Beeswing in 1842; The Emperor in 1844 and 1845; Flying Dutchman in 1850; West Australia in 1854 and Fandango in 1855; Thermanby in 1861; The Scottish Chief in 1864; Gladiator in 1866; Blue Gown in 1868; Doncaster in 1875; Isonomy in 1879 and 1880, with Robert The Devil in 1881; Tristan in 1883; Laffeche in 1894, followed by Isinglass; then the Prince of Wales' Persimmon in 1897; Santoy in 1901 and William The Third the next year; The White Knight in 1907 and 1908. In the former year he deadheaded with the French horse Elder, the latter being disqualified for boring; Bayardo in 1910 and Prince Palatine in 1912 and 1913.

**Not Up to Class**

It is to be feared that the winner tomorrow, Thursday, will not bear comparison with the majority of his predecessors. The race closed with sixty entries, sixteen of which, however, were made in Paris, and apart from the dead heat recorded above no French horse has won the event with the exception of Maximum II in 1903.

Sir William Nelson's Tangiers, adjudged the winner last year after the disqualification of Buchan, is entered, and he at any rate has demonstrated his ability to stay the course. He is now five years old and has to carry considerably more than the 126 pounds with which he ran into second place last year. There is, in fact, at the moment no great outstanding horse in training, though if Tangiers wins again he will have some right to be so regarded.

Of course there are possibilities in the "light brigade," but nowadays the race is seldom carried off by a three-year-old, though Bombay in 1909, with 105 pounds, was an exception. Love Wisely performed the same stunt in 1908. Fields generally are small, it being a hard test and non-stayers standing actually no chance. Six ran last year, only four the year before, and one has to go back to 1910 to find a field of more than 10, there being 13 contestants then. That is actually the record number of starters for this race in its history of 114 years.

Odds of 50 to 1 were offered against Illuminator by bookmakers. Glanmerin was quoted at 5 to 1, and Beauregard at 20 to 1. Lacrosse was favorite at 9 to 2.

## JAMES DOUGHERTY IS KEARNS' CHOICE FOR THIRD IN RING

### Meeting to Be Held Today to Decide on Referee of Big Fight on July 2

ATLANTIC CITY, N.J., June 15.—With the announcement that the New Jersey Boxing Commission is to meet tomorrow to discuss the referee selection for the heavyweight championship contest July 2, Jack Kearns, manager of Jack Dempsey, today said he had advised the commission that he had communicated with Tex Rickard, promoter of the contest, in regard to the meeting and would take no definite step until he had an opportunity to discuss the issue with Rickard.

"The original articles of agreement for the fight," said Kearns, "contain the names of five men, James J. Corbett, James J. Jeffries, James Dougherty, Robert Edgren and Bill Brown who had been agreed upon by Rickard, Descampe and myself as the list of men from whom the referee should be selected.

"In the event that Descampe and I fail to agree on a choice, it devolves upon Robert Edgren, as sole arbitrator of all disputes, to make the final selection.

"Personally I favor James Dougherty, of Philadelphia, as my selection, though this is no reflection on the ability and integrity of the other four available candidates."

Today is the last of Dempsey's four days' vacation. The champion is scheduled to resume his training grind tomorrow, after having rested since Sunday. He probably will be permitted to do some boxing, as his damaged left eye has healed.

**Butchers vs. St. James Hotel**

An interesting game of baseball took place Wednesday at the Royal Athletic Park between the Butchers' team and St. James Hotel team, resulting in a win for the Butchers by a score of 10-9, the Butchers winning by a batting rally in the last inning.


"ALBION"

STOVES RANGES and HEATERS

Wholesale Distributors for British Columbia.

E. G. PRIOR & CO.

LIMITED LIABILITY

Corner Government and Johnson Streets



BUNGALOW FOR SALE

Consisting of six rooms, large living room with open fireplace, dining room, nice kitchen pantry, two bedrooms, furnace, full cement basement, garage.

PRICE $3,500

on terms

For further particulars apply

ARTHUR COLES

1205 Broad Street Telephone 65



Cletrac TANK-TYPE TRACTOR

More Work Better Work Cheaper Work

Ask the man who has used the "Cletrac" Tank-Type Tractor. The chances are that he is a practical farmer and knows every feature of this dependable tractor. If you don't know a "Cletrac" owner, we'll introduce you.

Jameson & Willis, Ltd. Automobile Showrooms, 739 Fort Street. Accessories, Gas. Oil, 749 Broughton St.



DR. EVAN WILLIAMS' HENNA SHAMPOO POWDER

—makes the hair beautiful

EVERY woman can enhance the natural beauty of her hair, and give it brilliance and lustre of tone. Soft, abundant and lustrous hair is possible for you if you use Dr. Evan Williams' Ordinary Shampoo—in the blue package—to cleanse the hair and restore its natural health.

Dr. Evan Williams' Graduated Henna Shampoo—in the pink package—imparts the deep, rich tones which so many desire. Tonight—in the green package—is the approved method of restoring slightly grey and faded hair to its original color.

Palmers Limited, Montreal
Canadian Distributors 25



MEN!

Make a Note of These Special Dollar Day Bargains At Our

REMOVAL SALE

SHIRTS—Reg. $2.50 and $3.00 values. Sale Price $1.95

SUSPENDERS—Regular $1.00 values. Sale Price 55¢

TWEED PANTS—Reg. $10.50 values. Sale Price $7.25

BATHING SUITS—Pure wool. Regular $6.00. Sale Price $4.95

FELT HATS—All our regular $5 values. Sale Price, $3.75

CAPS—Regular at $2.50 each. Sale Price $1.45

SOFT COLLARS — Newest styles. Reg. 50c each. Sale Price, 3 for $1.00

SUITS—
Reg. $27. Sale Price, $22.50
Reg. $35. Sale Price, $26.50
Reg. $40. Sale Price, $29.00
Reg. $45. Sale Price, $34.50

FROST & FROST

1412 Government St. Westholme Bldg.

# Nova Scotian Sealers Active in South Seas

## Canadian Schooners Again Seek Seal in South Atlantic—Industry Reviving After Years of Inactivity—Eva June Returns to Port After Successful Season—Skins Shipped to London

HALIFAX, N.S., June 15.—Sealing in the South Seas, one of the most picturesque industries in which Nova Scotia mariners have engaged, has been revived after a five year period of inactivity by the hundred ton two top-mast schooner Eva June, out of Halifax. This vessel has just returned to port after nine months' absence in the sealing grounds of the South Atlantic. She is owned by H. R. Silver, Ltd., and commanded by Capt. Matthew Ryan, of North Sydney. The Eva June sailed from Halifax September 2 of last year and cast anchor again in this harbor May 31.

Captain Ryan said he had encountered unusually stormy weather, which curtailed the schooner's pack. The trip was, however, successful, and many hundreds of pelts were shipped by the Eva June from Montevideo to London. A small number were brought to Halifax for shipment to England from this port. The sealing waters in which the Eva June operated lie between forty and fifty-five south latitude and from one hundred and fifty to one thousand miles off the South American coast. On October 8 last year the crew of the schooner saw land fade from their view to reappear no more until they put into Montevideo on January 30. They left Montevideo February 23 and again were out of sight of land until April 13 when they began their homeward voyage to Halifax.

**Vessels Came to Victoria**

Matthew Ryan, commander of the Eva June, has been afloat the greater part of his life and has trailed the seal since 1889 north and south in the Pacific and Atlantic and around the globe. He says that to his knowledge Nova Scotia fishing vessels have been in the sealing industry since 1886. Around the Horn and to the Behring Sea was the goal in the old days. The majority of the vessels put out from Halifax and the Sydneys. It is noteworthy that Nova Scotia and British Columbia, the sea-touching frontiers of the Dominion, joined hands in this industry and pooled many of their interests. Victoria was the last Canadian port of call for Nova Scotian vessels and they sailed from there accompanied by the ships of the western province. From Victoria the fleets would follow the Canadian coasts north or strike across the Pacific to the Japanese and Russian coasts. On this latter ocean trail Yokohama was the favorite port of call. Captain Ryan believes the schooner Pathfinder, in command of Captain Will O'Leary, of Musquodoboit, was the first Nova Scotian vessel to voyage around the North and South American continents to hunt the seal in the Northern Pacific. Captain Ryan thinks Captain O'Leary is now living in Victoria, B.C. The Annie C. Moore from North Sydney, in command of Captain Charles Hackett, followed the Pathfinder in the same year. After the pioneers came such well-known vessels as the Umbrina, Brenda, Libby, William MacGowan, Geneva, C. H. Tupper and Agnes MacDonald.

**Rounded World After Seals**

Captain Ryan made his first trip to the North Pacific in the schooner Carmelite, which sailed from Sydney in 1889. Two of the most interesting trips in the history of the sealing industry were made by Captain Ryan in the tern schooner Hilda R. These took him around the world over a route from Nova Scotia to Australia, around the Cape of Good Hope and through the Indian Ocean, thence to New Zealand and subsequently home. The Hilda R. was finally torpedoed during the Great War by a German submarine near Gibraltar.

**Halted in 1910**

Sealing in the Behring Sea continued until 1910 when an international treaty put a stop to it for twenty-five years. As far back as 1900, however, the South Atlantic began to attract Nova Scotia and British Columbia sealing mariners. Captain Fred Gilbert, in the schooner Edward Rye, was probably the first on these grounds. The Beatrice L. Corkum, Captain Reuben Balcom, joined the Edward Rye in 1901. 1902 saw the Florence M. Smith, commanded by Captain Ryan, and the E. B. Marvin, Captain John Anderson, sail south from Victoria and joined the fleet out of Halifax in the South Atlantic. Succeeding years there were many other Nova Scotian and British Columbian vessels scouring the southern ocean. The number gradually diminished, however, until in 1913 the Ida M. Clarke, commanded by Captain Ryan, went alone from Nova Scotia. She returned in 1914 when the shadow of war was throwing itself over land and sea. None followed her in the succeeding years.

**Small Schooners Best**

The Eva June type of vessel, two top-masts and one hundred tons, is the most useful in the sealing industry. Larger vessels break their boats in rough weather. The Eva June carries eight hunting boats, each of which is manned by two men armed with double-barrelled shotguns. Although many of the old sealing vessels have passed out of service, few met with serious misfortune while engaged in the industry. Probably the only Nova Scotian craft lost in the South Atlantic were the Edith R. Balcom and the Baden Powell, both of which ran ashore.

Whether Nova Scotia and British Columbia vessels will again enter the sealing industry to the extent that they did in years passed, it is impossible to forecast, but it is almost a certainty that August will see Captain Ryan back in Halifax superintending the fitting out of the Eva June for another trip South.

# RUSH OF IMMIGRANTS MAY SWING TO CANADA

## Closing of United States Under New Act Will Turn Tide Towards Montreal — Italy Stops Sailings

MONTREAL, Jun 15.—As the first chief result of the new Immigration Act put into force in the States a few days ago, Italy has suspended all passenger liner sailing dates from Italy to New York. Copies of the new act were handed out to the big shipping companies on the Atlantic seaboard yesterday and is stated to be causing shipping heads "furiously to think."

Immigration into Canada and the shipping situation at Montreal will also be affected, but, it is thought, not unfavorably. The main provision of the American Immigration Act is that it restricts the flow of European emigrants to the States. The number allowed to come in, as from June 1, of this year, is not to exceed 3 per cent of any nationality in the States as per the census at 1910.

Shipping companies take considerable heart in the provision that includes Letvia, Lithuania and Esthonia. The countries mentioned are not recognised by the United States, but for purposes of emigration are treated as part of Russia.

On this basis Russia is allowed to send 34,000 emigrants into the States between June 3 and July of next year. Under the same provision Italy, with 5,000 emigrants on the high seas or at the dock in New York, has already exceeded her monthly quota. The new act only allows her 3,228 emigrants to the States between June 3 and July.

The Italian Government has accordingly withdrawn sailing licences for the following steamers which were to leave with Italian emigrants, the SS. Taormina, leaving June 8; Palasciono, leaving June 15, and the America, which was to have left May 29. The Dante Alighieri left June 1, but took only 48 passengers, all American citizens.

**Close U. S. Doors**

That countries whose emigration to the States has reached the limit will turn to Canada seems a natural sequence. Especially will this be the case with Italy. The emigrants which arrive in the United States in excess of the number allowed for by the new law will all have to go before a special board of inquiry at the port of landing.

Among the first will be the Italians now due in New York, the following boats being about to dock: San Giorgio, with 1,403 passengers; Guglielmo Pierce, with 1,200 passengers, which arrived at Boston yesterday.

A rigid enforcement of the new act may mean the transferring of some of the New York transatlantic fleet to Montreal ports.

The working of the new act is being carefully studied by Canada and Italy, and full reports have not yet been made upon it. An interesting provision of the act is that if an alien leaves America for more than six months he is regarded as having abandoned his American domicile. He may also visit America, but not for a period exceeding six months.

# SOMERSETSHIRE ADDED TO MOTORSHIP FLEET

The new British motorship Somersetshire has been added to the fleet of vessels of that type plying to this coast, and will clear from London on her first voyage June 18, according to the latest schedule of sailings issued by the Holland-Amerika Line. The new steamer is owned by the Royal Mail Steam Packet Company which is co-operating with the Dutch concern on the Pacific Coast.

In the joint service of the two lines the Nooderdyk has just completed loading and has set sail down the coast. The Eemdyk, bound from Rotterdam, left the Panama Canal June 8, and is due in British Columbia waters June 25, sailing again in early July. The Kinderdyk, in late July and the Moerdyk, in middle August, complete the sailing list pending the arrival of the Somersetshire.

All the steamers are equipped with large coolrooms and refrigerators for the transportation of fish, fruit, cheese and other perishable cargo.

# DESTROYERS SEEK FOR VANISHED CONESTOGA

SAN DIEGO, Cal., June 15.—Renewed search for the tug Conestoga, missing since March 27, was instituted today when the torpedo boat destroyers Edwall, Parrott, McCormick, McLeish and Simpson left port. The destroyers are under orders to search for the derelict reported sighted last week by an officer of the steamship Floridan. This derelict was reported sighted about two hundred miles south of here, near where an overturned lifeboat was picked up several weeks ago, and believing there is a possibility that it may be the wreck of the Conestoga, Navy Department officials ordered a search to be made for the hulk.

# May Replace Governor on Victoria-'Frisco Run

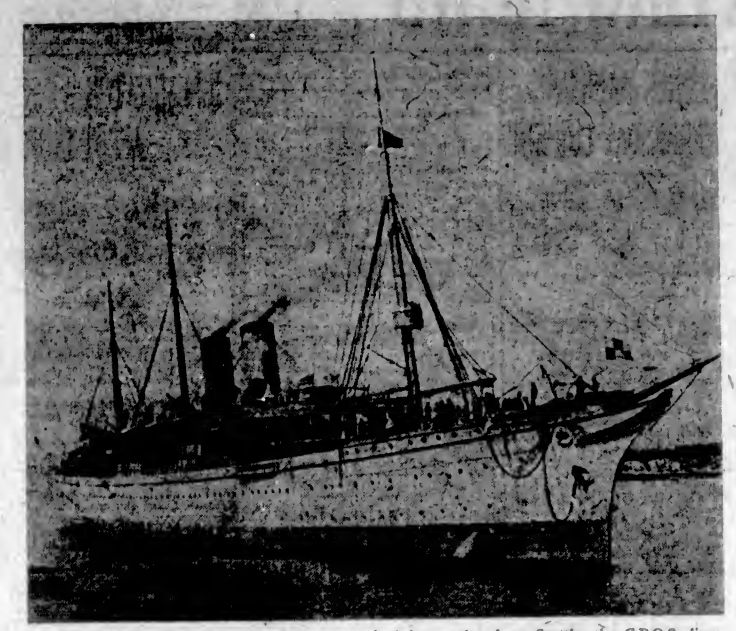

VANCOUVER, June 15.—According to word received here today from Seattle, the C.P.O.S. liner Empress of Japan, once the pride of the Trans-Pacific, may become the crack coastwise passenger and freight carrier for the Pacific Steamship Company, replacing the steamship Governor in the Seattle, Victoria and San Francisco service. A. E. Haines, vice-president of the Pacific Steamship Company, left Vancouver Tuesday night, after spending two days here inspecting the liner. The vessel, according to the report, is held at approximately $450,000. The C.P.O.S. will replace the Japan with the Empress of Canada and the Empress of Chipa.

# CAPTAIN LOVEGROVE PROMOTED TO JAPAN

## Skippers Switching About on Empress Liners — Passengers by Japan Had Scare in Vancouver Yesterday

With Commander Lovegrove, D.S.O., in command, the Canadian Pacific Ocean Services liner Empress of Japan sailed at a late hour last night. Clearing from Vancouver in the afternoon the vessel reached the dock here at ten, casting off again some hours later, after taking on passengers and mails. The ship had an unusually light list, some 400 in all, mostly Chinese steerage, but her holds were well filled with freight of all description. The proximity of her sailing date to that of the Empress of Asia, now at Vancouver loading, sent her out with some empty cabins, passengers booking by the larger liner by preference.

There was a wild scramble in Vancouver on Tuesday night when the passengers, sitting in comfort ashore, who had booked passage by the vessel, read in an evening newspaper that she had left that afternoon on her transpacific journey, 24 hours ahead of time. Telephones rang, porters rushed hither and thither, and the company's office was deluged with demands that the ship return for her passengers. As a matter of fact she was lying quietly alongside the dock throughout the whole storm. Some of the travellers scanned the calendar to see if by any chance it was April 1.

**Hopcroft to Russia**

Captain W. Dixon Hopcroft, master of the Japan for the past several years, sailed with her in an advisory capacity to Commander Lovegrove. On arrival at Yokohama, he will go ashore to await the Empress of Russia, and will take command of the bigger ship when she finishes her next transpacific voyage at Vancouver.

Captain S. Robinson, whom he will succeed on the bridge of the Russia, will leave his old vessel on the termination of her present passage, and spend some months ashore on holiday. He will then stand by the new liner Empress of Canada, now completing on the Clyde, and bring her out to this coast via Suez and Hongkong, when finished.

Captain Lovegrove was formerly chief officer of the Russia.

# WANDERING TUG HITS HIGH-POWER LINE

VANCOUVER, Jun 15.—Floating over farm lands, Noah's Ark-like, the tug Flyer caused a shortage of power in Bellingham yesterday.

The vessel was steaming down the Fraser River when it went off its course and hit the Stave Falls power line, putting the line out of commission. The mishap occurred at 11 p.m. Friday, and repairs were completed at 5 p.m. Monday.

"The 60,000-volt line to Bellingham is tied up," was the report sent into the head office of the B.C.E.R. here.

# SKIPPER REFUSED TO PAY LIQUOR PENALTY

SEATTLE, June 15.—Exception to the libel proceedings filed in the Federal court here today by Thomas J. Quinn, master of the steamship City of Spokane, recited that a ship's master could not be held to have violated the customs regulations for failure to have declared in his manifest liquor later discovered aboard. The exception asserted that the national prohibition law forbade listing of distilled spirits or wine in manifests, and therefore would have been unlawful for him to have complied.

Penalty of $500 was assessed against Captain Quinn by the customs department last February, when 13 quarts of gin, 16 quarts of whisky and a bottle of cordial were found on the City of Spokane on her arrival from Manila. No liquor was mentioned in the ship's manifest. The captain refused to pay, and a libel action was filed against him.

# QUEEN IS DELAYED; SAILS AT FIVE P.M.

The steamer Queen, still further delayed in clearing from Seattle for San Francisco, via Victoria, in the service of the Pacific Steamship Company, is now posted to sail from this port this afternoon at five o'clock. The vessel was expected yesterday, but was held in Seattle overnight.

The steamer President is expected to dock here from San Francisco any time today after 12 noon.

# SKIRMISHER SAILING ON MAIDEN VOYAGE

## Wallace Vessel Clearing From Vancouver With Lumber and General Cargo for Australian Ports—Fleet Movements

VANCOUVER, June 15.—Laden with a full cargo of British Columbia products, the C.G.M.M. freighter Canadian Skirmisher is expected to clear for Australian ports about midnight. The ship has 2,500,000 feet of lumber and a big shipment of general cargo. It is the Skirmisher's maiden voyage. She was built at the Wallace shipyards and has a complete refrigerating system installed.

The Canadian Carrier, Captain Robson, has returned to the Mainland from Nanoose Bay, where she loaded lumber, and is now completing for Montreal and St. Lawrence River points. She sails on Saturday or thereabouts from the Government dock at Vancouver.

The Canadian Importer, Captain Bissett, is at Chemainus taking on a big lot of timber for California. She will make a special trip to San Pedro in the C.G.M.M. service before returning to the Australian service.

The Canadian Inventor, with her repairs completed by Yarrows at the Esquimalt drydock early in the week, proceeded to Nanaimo and goes thence to Vancouver to complete cargo. She is now posted to sail for India and South Africa on Saturday of this week.

# SHIPPING NEWS

The U.S. Shipping Board steamer West Hartland, which rammed and sank the Governor April 1, was delivered from drydock at Seattle last Saturday. She will load lumber at Portland for the Orient.

The tug Sadie went to Esquimalt early in the week and was fitted with a new smokestack by Yarrows, Limited.

The Red Star Line has received notice that its application for a licence to do business in Lithuania has been granted, and has opened headquarters for handling traffic in the city of Kowno, under the designation of the American Travel Office.

The Hudson's Bay Company's power schooner Lady Kindersley, soon to start on her initial Arctic voyage, has returned to Vancouver after taking on fuel oil and other supplies at Seattle, and 200 tons of coal at Ladysmith. She will probably leave for the North this Saturday.

The ships allotted to the Oriental service of the Pacific Steamship Company by the U.S. Shipping Board are now scheduled to sail from Seattle and Victoria as follows: Silver Stole, July 9; Keystone State, July 30; and Wenatchee, August 27. As far as is known, the Wenatchee has not yet sailed from Yokohama on her return voyage.

The Holt liner Protesilaus will sail on Friday bound for Yokohama and other Oriental ports. The Teneer, of the same fleet, is due inbound on Sunday next.

# WIRELESS REPORT

(By Government Wireless)

8 p.m., June 15

Point Grey: Clear, calm; 30.32; 54; sea smooth.

Cape Lazo: Clear; calm; 30.32; 53; sea smooth.

Estevan: Clear; northwest; 30.30; 53; sea smooth.

Triangle: Cloudy; northwest; light; 30.12; 49; sea moderate. Spoke, 4.05 p.m., steamer Prince Albert, Queen Charlotte Sound, northbound.

Dead Tree: Cloudy; calm; 30.16; 53; sea smooth.

Prince Rupert: Clear; calm; 29.92; 53; sea smooth.

# SHIPPING INFORMATION

**Due to Arrive**

| | |
|---|---|
| Teucer, Orient | June 19 |
| Nippon Maru, Orient | June 22 |
| Niagara, Australia | July 1 |
| Monteagle, Orient | July 2 |
| Talthybius, Orient | July 9 |

**Due to Sail**

| | |
|---|---|
| Protesilaus, Orient | June 17 |
| Empress of Asia, Orient | June 23 |
| Suwa Maru, Orient | June 24 |
| Manila Maru, Orient | June 26 |
| Teucer, Orient | July 8 |
| Niagara, Australia | July 9 |
| Fushima Maru, Orient | July 15 |
| Empress of Russia, Orient | July 21 |
| Talthybius, Orient | July 29 |

**Local Sailings**

(By Daylight Saving Time)

| | |
|---|---|
| Daily, Vancouver | 9:15 p.m. |
| Daily, except Sunday, Vancouver | 11:45 a.m. |
| Daily, Seattle | 3:30 p.m. |
| Daily, except Sunday, Seattle | 11:30 a.m. |
| West Coast, 1st, 10th, 20th month, Midnight | |
| Vancouver-Comox, Tuesdays | 7:30 p.m. |

**Local Arrivals**

| | |
|---|---|
| Daily, Vancouver | 4:15 p.m. |
| Daily, Vancouver | 7:30 a.m. |
| Daily, Seattle | 2:15 p.m. |
| Daily, Seattle | 10:00 a.m. |

**Steamer Arrivals**

Venosta, at Montreal, from London.

Oscar II, at New York, from Copenhagen.

NAPLES, June 7.—Arrived: Hanley, Portland, Oregon.

GENOA, June 8.—Arrived: Mesticut, San Francisco.

LONDON, June 14.—Arrived: West Ramack, Seattle.

PHILADELPHIA, June 15.—Arrived: Talsa, Seattle.

SAN FRANCISCO, June 14.—Arrived: Willfaro, Grays Harbor; William F. Herrin, Astoria; Manoa, Honolulu; Harold Dollar, Manila. Sailed: Matsonia, Honolulu; Johanna Smith, Coos Bay; Floridan, Honolulu, via Portland and Seattle.

SEATTLE, June 15.—Arrived: Prince George, Prince Rupert, via ports; Esther Dollar, Boston, via New York, Balboa, Los Angeles and San Francisco. Sailed: Schooner Edward R. West, Honolulu; Prince George, Prince Rupert, via ports.

TACOMA, June 15.—Arrived: Chilikoot, Surf Inlet, B.C.

PORTLAND, Ore., June 15.—Arrived: Iowan, New York and way; Admiral Evans, San Francisco (disabled and in tow); Yeh Venue, Yokohama. Sailed: Captain A. F. Lucas, San Francisco; Eastern Prince, Europe.

NEW YORK, June 16.—Sailed: Stanley Dollar, San Francisco.

SINGAPORE, June 11.—Sailed: West Notis (from San Francisco), Marseilles.

# TIDES AT VICTORIA

JUNE, 1921

| Day | Time. H't | Time. H't | Time. H't | Time. H't |
|---|---|---|---|---|
| | H. M. Ft. | H. M. Ft. | H. M. Ft. | H. M. Ft. |
| 1 | 4:45 4.0 | 12:13 3.7 | 14:32 3.3 | 23:51 3.8 |
| 2 | 5:50 3.5 | ..... | ..... | 23:44 3.8 |
| 3 | 7:16 3.0 | ..... | ..... | ..... |
| 4 | 8:37 2.8 | 0:06 0.7 | ..... | ..... |
| 5 | 9:39 2.1 | 1:00 0.9 | ..... | ..... |
| 6 | 10:31 0.3 | 6:15 0.4 | 12:30 7.4 | 20:30 7.3 |
| 7 | 1:33 0.2 | 6:53 0.3 | 13:20 7.7 | 21:22 7.4 |
| 8 | 2:11 0.0 | 10:42 0.0 | 13:53 7.8 | 22:01 7.3 |
| 9 | 2:55 0.1 | 11:28 0.0 | 19:16 8.0 | ..... |
| 10 | 3:35 0.1 | 3:40 7.3 | 13:16 3.3 | 19:07 8.1 |
| 11 | 4:23 0.7 | 4:45 7.1 | 13:03 3.1 | 20:45 8.2 |
| 12 | 5:45 0.9 | 6:23 3.0 | 13:33 3.0 | 21:31 8.0 |
| 13 | 6:55 2.2 | 8:13 0.4 | 14:43 7.0 | 22:51 8.0 |
| 14 | 8:15 3.2 | 11:08 0.7 | 15:34 3.3 | 23:35 8.1 |
| 15 | 9:09 3.9 | ..... | ..... | 23:53 8.3 |
| 16 | 9:54 3.9 | ..... | ..... | 23:36 8.3 |
| 17 | 7:21 3.2 | ..... | ..... | 24:43 8.0 |
| 18 | 3:05 1.7 | 17:30 7.0 | 19:21 7.7 | ..... |
| 19 | 0:16 0.6 | 3:28 3.0 | 13:13 0.2 | 19:50 7.1 |
| 20 | 0:56 0.0 | 9:11 1.3 | 13:53 4.0 | 20:35 7.3 |
| 21 | 1:10 0.7 | 9:45 1.3 | 13:30 4.0 | 21:44 7.7 |
| 22 | 1:30 0.4 | 10:31 1.4 | 14:34 7.0 | 22:14 7.8 |
| 23 | 1:55 0.3 | 10:59 1.0 | 16:36 7.0 | 22:32 7.7 |
| 24 | 3:19 7.3 | 11:00 2.3 | 18:43 7.0 | ..... |
| 25 | ..... | ..... | 13:13 2.3 | 20:32 ..... |
| 26 | ..... | ..... | 13:49 2.0 | 20:43 2.0 |
| 27 | ..... | ..... | 13:06 2.1 | 21:10 2.1 |
| 28 | 6:30 6.4 | 9:36 4.1 | 13:03 4.3 | 21:35 2.3 |
| 29 | 5:19 4.6 | 10:34 2.4 | 13:43 2.3 | 21:33 2.4 |
| 30 | 6:30 2.9 | ..... | ..... | 22:21 0.3 |

The time used is Pacific Standard for the 120th Meridian West. It is counted from 0 to 24 hours, from midnight to midnight. The figures for height serve to distinguish High Water from Low Water. Where blanks occur in the tables the tide rises or falls continuously during two successive tidal periods without turning.

The height is in feet and tenths of a foot, above the average level of lower Low Water.

Esquimalt.—To find the depth of water on the sill of the Drydock at any tide, add 16.6 feet to the height of High Water as above given.

# SUNSET AND SUNRISE

Time of Sunrise and Sunset (Pacific Standard Time) at Victoria, B.C., for the month of June, 1921.

| Day | Sunrise | Sunset | Day | Sunrise | Sunset |
|---|---|---|---|---|---|
| 1 | 4:17 | 8:00 | 16 | 4:13 | 8:13 |
| 2 | 4:16 | 8:01 | 17 | 4:13 | 8:16 |
| 3 | 4:16 | 8:02 | 18 | 4:13 | 8:16 |
| 4 | 4:15 | 8:03 | 19 | 4:13 | 8:16 |
| 5 | 4:14 | 8:03 | 20 | 4:13 | 8:16 |
| 6 | 4:14 | 8:04 | 21 | 4:13 | 8:16 |
| 7 | 4:14 | 8:05 | 22 | 4:13 | 8:16 |
| 8 | 4:13 | 8:06 | 23 | 4:13 | 8:16 |
| 9 | 4:13 | 8:07 | 24 | 4:14 | 8:16 |
| 10 | 4:13 | 8:08 | 25 | 4:14 | 8:16 |
| 11 | 4:13 | 8:12 | 26 | 4:15 | 8:17 |
| 12 | 4:12 | 8:12 | 27 | 4:15 | 8:17 |
| 13 | 4:12 | 8:14 | 28 | 4:15 | 8:17 |
| 14 | 4:12 | 8:14 | 29 | 4:16 | 8:17 |
| 15 | 4:12 | 8:13 | 30 | 4:16 | 8:17 |

The Meteorological Observatory, Gonzales Heights, Victoria, B.C.


**SOL DUC HOT SPRINGS**

FOR LOVERS OF A VACATION IN THE MOUNTAINS

Is opening this year under new management

A hotel and camp located in the wonderful Olympic Mountains, board and room, including baths, $4.00 per day.

Music, Dancing, Croquet, Tennis, Fishing, Hunting, Mountain Climbing, Swimming in Our Large Swimming Pool, one of our new features.

GEORGE LIPPERT


# ISLAND PRINCESS ON SUNDAY EXCURSIONS

The Island Princess will be operated as an excursion steamer to Ganges harbor hereafter on Sundays by the Canadian Pacific Railway, in addition to keeping to her regular weekly schedule among the Gulf Islands. People desirous of getting away from the confines of the city for a day will find the trip an interesting and pleasant passage through secluded waters, with a three hours' stay at the Saltspring Island terminal point.

The first trip will be made this Sunday, the steamer leaving here at ten in the morning, arriving at Ganges at one in the afternoon. The start on the return is made at four o'clock, Victoria being reached again at seven. City time is observed throughout the schedule.

# LUCKENBACH VESSEL DISABLED AT SEA

LOS ANGELES HARBOR, Cal., June 15.—The freighter Harry Luckenbach of the Luckenbach Line, six days overdue from New York via the Panama Canal, is proceeding slowly up the Mexican coast with her engines partly disabled, according to a wireless report from the vessel received here. The freighter was due here June 8. She left Balboa May 30. The wireless message sent by Captain Sears stated the vessel would be able to make port without assistance.

# PLIMSOLL DOES NOT SHOW ON THIS SHIP

The launch Foss No. 6, owned by the Foss Towboat Company, of Tacoma, is in the harbor, manned by eighteen Tacoma lads. The cruise is one of pleasure, about the waters of Puget Sound and the Gulf of Georgia. The craft carries a powerful engine and makes a speed of fifteen knots. The best of seaboats, she stands the weather well and last Summer voyaged as far afield as the Aleutian Islands.

**Would Ship Through Rupert**

PRINCE RUPERT, June 15.—Enquiries have been referred to the Board of Trade by the Department of Marine at Victoria from J. M. Caine at Edmonton, who asks about facilities at Prince Rupert for the loading of deep sea steamers with lumber.

The grampus, one of the largest of the dolphin family, often pursues salmon up the mouth of a river.

Hammerhead sharks which abound in warm seas are remarkably voracious and extremely prolific.


TRAVEL BY STEAMSHIP

The ADMIRAL LINE

Reduced Round-Trip Fares to CALIFORNIA

For full information, Sailings, etc., see

PACIFIC STEAMSHIP CO.

BITHET CONSOLIDATED, LTD. Agents

1117 Wharf St. Phone No. 4

Union SS. Co. of B. C., Ltd.

Regular sailings from Vancouver to all East Coast and Mainland Points. Logging Camps and Canneries as far as Prince Rupert and Anyox.

For detailed information apply:

GEO. McGREGOR, Agent

Telephone 1925 No. 1 Belmont House

CANADIAN PACIFIC OCEAN SERVICES

TO EUROPE

MAKE RESERVATIONS NOW

MONTREAL TO LIVERPOOL

June 24, July 22 ..... Victorian
July 1, July 29 ..... Metagama
July 6, Aug. 6 ..... Minnedosa
July 13 ..... Metagama

QUEBEC TO LIVERPOOL

June 21, July 12 ..... Emp. of France
July 5, July 26 ..... Emp. of Britain
Aug. 11 ..... Emp. of Scotland

MONTREAL TO GLASGOW

July 2, Aug. 2 ..... Tunisian
July 24, Aug. 20 ..... Pretorian

MONTREAL—HAVRE—LONDON

July 9, Aug. 13, Sept. 23 ..... Sicilian
July 23, Sept. 1, Oct. 6 ..... Brittan

MONTREAL-SOUTHAMPTON-ANTWERP

June 30, Aug. 4 ..... Corsican
July 23 ..... Scandinavian

FREIGHT ONLY

Approximate Sailing Dates

MONTREAL-LONDON

June 30 ..... Dunbridge
July 14 ..... Bolingbroke
Aug. 4 ..... Bosworth

MONTREAL—AVONMOUTH

July 15 ..... Bothwell

Agents everywhere, or apply to J. J. FORSTER, General Agent C.P.R. Station, Vancouver Telephone Seymour 2020

CANADIAN PACIFIC RAILWAY Traffic Agents


**Frisco Engineers Oppose**

SAN FRANCISCO, June 15.—Resolutions protesting against the agreement signed by their national officers with the United States Shipping Board at Washington were adopted at a meeting last night of the San Francisco local of the Marine Engineers' Beneficial Association. Upward of 500 members were present.


**$50 to $5,000**

A YEAR FOR LIFE

A CANADIAN GOVERNMENT ANNUITY PROVIDES IT

—No better life investment available
—No better security obtainable
—Cannot be seized or levied upon for any cause
—Will be replaced if lost, stolen or destroyed
—Not affected by trade depression
—Free from Dominion Income Tax
—No medical examination required

Anyone over the age of 5 years resident or domiciled in Canada may purchase.

Any two persons may purchase jointly.

Employers may purchase for their employees—school boards for their teachers—congregations for their ministers.

Apply to your postmaster, or write, postage free, to S. T. Bastedo, Superintendent of Annuities, Ottawa, for new booklet and other information desired. State sex and age last birthday.

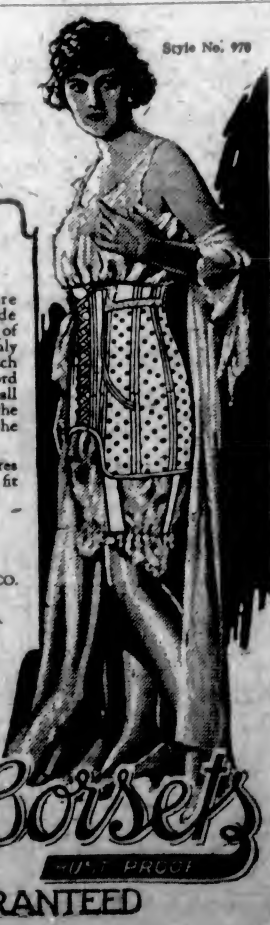


Set up the Form
Set off the Costume

P. C. CORSETS are made in a wide range of styles and sizes, of such resilient but firmly fitting boning and of such good fabrics that they afford absolute comfort at all times, whether on the golfing green or in the ballroom.

Corsetieres in leading stores everywhere will gladly fit you with a P.C.

Front Lace, Back Lace, White and Flesh

PARISIAN CORSET MFG. CO. LIMITED

Montreal, QUEBEC, Toronto

Our new booklet showing P.C. styles fitted on living models will be mailed free on request.

"P.C." Corsets

RUST PROOF

GUARANTEED

## A Wedding Gift Suggestion

A four-piece silver-plated Tea Set in a particularly attractive design. This gift suggestion is remarkable for its beauty as well as for the unusual value it affords. At only ..... $20

**W. H. WILKERSON, the Jeweler**
"At the Sign of the Big Clock" 1113 Government St.

**Watch Our Windows**
For Dollar Day Bargains in High-Grade Footwear
**MUTRIE & SON**
1208 Douglas Street Phone 2504



**Removal Sale**
**ENAMELWARE 20% OFF**
**R. A. BROWN & CO.**
1302 Douglas Street


## ANNOUNCEMENTS

MacBean's Millinery, 614 View St.

The Palm Garden is open from 7 a.m. to 2 o'clock a.m.

Potatoes for sale at very reasonable price. Hop Yick, 535 Fisgard Street.

The Palm Garden is a first-class cafe and not a cabaret.

E. Minnie. Taxi and touring cars, day or night. Phone 7667.

Auction Bridge Lessons by expert. Apply phone 4873 L.

We have a special breakfast menu at the Palm Garden Cafe.

Convalescent patients received. Mrs. G. Woriedge, Shawnigan Lake.

Ask for Saltspring Island Creamery. Why? Because it is good butter. Now retailing at 45c per pound.

"Native Sons of Canada" will meet at 518 Belmont House on Thursday, 16th instant, at 8 p.m.

Merchants' lunch 50c, at the Palm Garden Cafe daily from 11:30 to 2 o'clock.

The Palm Garden is a first-class cafe and not a cabaret. There is no dancing here.

Strawberries are cheap for preserving; coming in this week. Order early at 1433 Douglas Street.

Business topics can be discussed with your friends at the Palm Garden Cafe.

Auto for Hire—Paige Touring. Moderate rates. Miss P. J. Pratt. Phone 1138.

Business men should meet at the Palm Garden Cafe, 574-576 Yates Street.

Spirella Corsets, Room A., Campbell Building. Hours 1-6. Phone for corsetiere 4465

Dine amidst the palms and music at the Palm Garden Cafe, 574-576 Yates Street.

We make a specialty of weekly luncheon parties for clubs, etc., at The Palm Garden, 574-576 Yates Street.

Victoria Avenue Lawn Tennis Club Open Air Dance on Friday, June 17. Tickets, 50 cents, can be obtained from members only. Phone 4275R1.

Raymont's Motor Transfer—Baggage and Messenger Service a specialty. 628 Rupert Street. Phone 7355L.

The Palm Garden is a first-class cafe and not a cabaret. Merchant's lunch, 50c, at the Palm Garden Cafe daily.

"The Mayflower," by Blasco Ibanez, author of "The Four Horsemen," now on sale at Victoria Book & Stationery Co., Limited.

Crafts, paintings, photography. Charming water-colors of B.C. scenery at the Arts and Photographic Shop, Union Bank Building.

The most spacious, coolest and refreshing dining room in Victoria, 574-576 Yates Street. We employ a white chef.

Blanche Boyd, Select Ballroom Dancing Taught. Studio, 716-17 Pemberton Building. Hours: 10:30 a.m. to 6 p.m. Phone 1682.

Stevenson Auto Stand, Douglas Street. McLaughlin car for hire on tour or by the hour. Phone 3401; residence phone 769.

Armadale Tennis Club, Niagara St. Membership limited to thirty. Two good grass courts. Vacancies for six new members. Phone 3369X.

I wish to thank the people of Saltspring Island for the very great assistance rendered to me on the account of my recent fire.—C. A. Goodrich.

Saturday Night Dance, as usual, Alexandra Ballroom, Courtney Street. Ozard's five-piece orchestra.

Dance under the auspices of the North and South Saanich Agricultural Society, on Friday, June 17, in the Agricultural Hall, Saanichton. Dancing from 9 to 1. Professor Heaton's Orchestra. Double ticket, $2.00.

Superfluous Hair Permanently Destroyed, Moles Successfully Removed—Scientific, antiseptic, safe; absolute cure guaranteed. 13 years' practical experience. Miss Hanman (certificated London specialist), 422 Winch Building.

Hair-dressing de luxe at our hair-dressing parlors. David Spencer's, Ltd., 3rd floor, phone 7365. Marcel and permanent waving, hair tinting, scalp treatments, manicure, face massage, etc. Special dandruff treatment, with shampoo, $1.00. Artificial hair work. Combings made up. Our motto: Courtesy and good work.

## MANY FEATURES FOR BIG CIVIC PICNIC

### Hill Climbing Competition Will Be Staged at Mount Douglas Park - Next Wednesday—Band and Dancing

The Chamber of Commerce has now definitely decided to hold a civic picnic at Mount Douglas Park Wednesday afternoon and evening, June 22, and some of the entertainment features were announced yesterday by General Secretary A. Gordon Scott.

Arrangements have been made with the Victoria Jitney Association to provide special motor transportation to and from the park so that the big crowd can be accommodated. It is expected that the picnic will be by far the largest of its kind ever staged in Victoria.

It is probable that some of the Gorge side shows will be transported to Mount Douglas Park for the day, and there will be many other amusements. A Maypole dance being arranged by Mrs. Marjorie Welker will be one of the features of the afternoon programme, while in the evening the band of the Great War Veterans' Association will play from 7 to 9, and there will be dancing.

As an inducement to climb Mount Douglas (Cedar Hill), from which an unrivelled view may be had of Victoria and the surrounding country, a competition will be held, the first to reach the summit to be awarded free passes to Victoria theatres.

The idea behind the picnic is to acquaint Victorians with the beauties of the park, which has been much improved within recent years as a result of instructions from the Victoria-Saanich Beaches and Parks Committee.

## PRESENTATION MADE

A meeting of the Presbyterian Auxiliaries of the city was held Monday afternoon in St. Andrew's schoolroom. Mrs. James McIntosh, president of the Presbyterial, was in the chair. Reports were given by delegates to the Provincial Convention.

A pleasing feature was the presentation to Mrs. J. G. Inkster of a small piece of silverware from the Executive Committee, with whom she has worked ever since coming to Victoria. Mrs. Brown, in well-chosen words, spoke of the ladies' appreciation of Mrs. Inkster's great help and their regret at her leaving.

Mrs. McLeod, of Formosa, spoke a few words and was presented with a beautiful bouquet of roses.

After the meeting a social hour was spent, tea being served by the young ladies of the church.


**Sure Protection for You While You Travel**

You may find the water bad, some poorly cooked food may excite trouble, a draught from a car window may give you an ache or pain—a cold room or damp sheets may cause rheumatic twinges. Remember this—any pain that is caused by congestion yields rapidly to Nerviline. When your stomach is sour and upset, just try the magical effect of twenty drops of Nerviline in sweetened water. If cramps waken you in the dead of night, Nerviline will fix those awful cramps in a hurry. Keep a 25 cent bottle of Nerviline in hand—Always. (Advt.)


## What's at the Playhouses?

### "A RUNAWAY MATCH" IS WELL RECEIVED

#### Mildred Page Players Heartily Applauded at Last Night's Opening Performance at Princess Theatre

Ripples of continuous mirth, which were intermittently prolonged into roars of laughter greeted last night's performance at the Princess Theatre, when the Mildred Page Players presented "A Runaway Match," a play in two acts, with music. The chorus, which plays a generous part in the comedy, is very fine and is heartily encored by the audience. Miss Berkeley is the dancing director and great credit is due to her efforts for the popularity of the dancing throughout the play. Especially is this the case with Miss Dooley's offering, "The Land of I Dunnowhere" assisted by the chorus, in which Miss Dooley gives a dainty display of toe dancing.

Miss Mildred Page fills her role as leading lady in the comedy with all her well-known charm and fascination. As Millie Matche, a schoolgirl, Miss Page exhibits a delightful study of girlishness and interprets her part with great naturalness.

Miss Genevieve Berkeley portrays a dashing widow, Mrs. Eleanor Matche by name, with admirable skill, and a certain charming coquettishness, which is well mingled with a knowledge of the world. The part of Mary Jane Pennywise, owner of Townsley Tavern, is capably carried out by Mr. Arthur Elton, who finds in this role ample opportunity to display his histrionic ability. Mr. Lee Jaxon plays the part of a young attorney, Leonard Claxton, and is as popular with the audience as ever, winning unstinted applause throughout the two acts. Cuthbert Claxton, a retired officer, is the part played by Mr. James G. Coots, who gives a very good performance.

Solomon Short, factotum at Townsley Tavern, is carried out with great ease by Mr. Thomas Fadden, who keeps the audience convulsed with laughter at his original quaintness, and Mr. Robert Thom as Owen Carr, a railway porter, also is a character of no little importance in the final success of the evening's performance.

From start to finish the play runs with ease and has an enjoyable plot abounding with amusing episodes and much wit, and will undoubtedly be patronized by capacity houses, as was the case with last night's performance.

**VARIETY THEATRE** George Arliss, marking his screen debut in "The Devil," showing at the Variety Theatre, takes into his hands the destinies of an artist, a model, a banker and his wife. He has marked these people for his own kingdom of misery. Out of their Truth and Goodness he would create Evil. But, that Truth can, and does overcome Evil, is one of the points of interest in this photoplay triumph. Having induced Mr. Arliss to do what he had long refused refused to do—make a motion picture—Associated Exhibitors proceeded to make a photoplay that should reach the height of perfection in its every detail. First step taken was to secure Edmund Goulding to write the story and James Young to direct. To insure the very best in stage settings Charles E. Seasel, a designer and interior decorator, and his corps of trained architects and technicians were engaged to create and construct the stage settings.

**DOMINION THEATRE** What kind of girl will be the product of a divorce which permits her to spend six months a year with her straightlaced, Puritanical mother and the other six months with a father whose turpitude is known to all the chorus girls of New York? That interesting question is answered in the George Fitzmaurice production of "Paying the Piper," which will be the feature at the Dominion Theatre this week. In order to present this girl's case truthfully, Ouida Bergere, the author, has woven a story replete with human and dramatic situations. In the end, one feels satisfied that the outcome is exactly what would seem logical. Dorothy Dickson, heretofore seen only as a dancer in many New York productions, is the heroine. Others in the cast include such favorites as George Fawcett, Robert Schable, Alma Tell, Reginald Denny and Rod LaRoque.

**ROYAL VICTORIA** Differentiating from the American production in many phases, "Gypsy Blood," the screen version of the original French "Carmen," starring Pola Negri, now showing at the Royal Victoria Theatre, brings home to the lovers of the photodrama effects heretofore lacking in even the "super-productions" of American studios. "Gypsy Blood" is an absorbing and spectacular European production that consumed a year in making, and in which more then 3,000 people take part. Features that stand out in emphatic manner are the street scenes of Seville and the battle with the gypsies, in which each person lives their part; camera angles that lend depth to the characters; costuming perfect to the smallest detail; splendor and faithfulness of sets; patience in obtaining a finesse and artistry, notable in emotional scenes particularly. In addition to the above features, two well-known local artists are on the programme. T. Kelway singing "The Gypsy Love Song," A. Butterworth singing "The Toreador," and a duet by Butterworth and Kelway, "La Paloma."

### AMUSEMENTS TODAY

**The Stage**
Princess—"A Runaway Match."

**The Screen**
Dominion—"Paying the Piper."
Variety—"The Devil."
Columbia—"The Mollycoddle."
Royal—"Gypsy Blood."

## WHAT HAPPENED WHEN DOUG'S CHIMNEY MISBEHAVED ITSELF

Doug Fairbanks, to relieve the monotony of an otherwise quiet life, staged a very good fire in his Beverly Hill home recently, but asserts he got enough laughs from the Beverly Hills volunteer fire department to repay him for any loss he might suffer that wasn't covered by insurance. It seems that the Beverly fire laddies recently chipped in and purchased a fine, new chemical automobile fire wagon. As the organization is composed of wealthy men this was no great strain on their finances. This engine was their pride and joy. Every afternoon when the firemen would return from their banks and offices in the city they would take the machine out on the roads and try it out. The people of Beverly were just mean enough not to set their houses on fire and give the new engine a chance and for several months after its purchase the daily jaunt up and down the road was the only exercise the prize received. Then the flue in Doug's chimney was good enough to misbehave and the alarm came in bright and early one morning. The crew of the engine dashed to the firehouse, cranked up their pet and away they sped up the hill to Doug's residence.

In the house the whole living room was in flames. Doug, with an axe, was standing on top of the phonograph chopping at the ceiling. Winchell Smith, the playwright, and Tom Geraghty, the scenario writer, were also staying at the house, the latter working on the script of "The Mollycoddle." Doug's next picture which will be shown at the Columbia Theatre today and for the balance of this week. They were busy with the fire extinguishers.

Up dashed the fire engine with the chief of the department at the wheel. Edward, the major domo, awaited them at the door of the mansion.

"How long did it take us to get here?" demanded the chief.

"I think, sir," said Edward, "that it was about five minutes since we telephoned, sir."

"Five minutes nothing. I bet we can do it in three. Come on, boys," said the chief and started out.

"But what about the fire, sir?" politely suggested Edward.

"Oh, yes," said the brave fireman, "I forgot about that. Well, we'll put it out and then show you what real action is."

Anyway, Doug has to rebuild the whole end of his living room.

## REHEARSAL FOR GREEK PLAY GOES ON SATISFACTORILY

The beautiful photos of the Greek dancers appearing in the Victoria and Vancouver press were all taken by Mr. Alex McPhillips in the grounds at "Gonzales." The credit for this very artistic work was given in a previous issue to Mr. Knight. Mr. McPhillips is a young photographer who, it is said, is showing very great promise. He is also acting as stage manager for the Greek play.

The rehearsal on Monday was well attended and the 25 performers present showed marked improvement. The total number when all the cast is assembled is about one hundred and four. Thirty specially selected dancers will perform beautiful nymph and Grecian measures.

The Dramatic School, where the rehearsals take place, is a veritable hive of industry. It has become necessary to exclude spectators now, and admission to the rehearsals is by invitation only.

Mrs. Deane-Drummond, whose pictures are well known in the Academy and the Salon, has painted a charming poster for "Danae."

The dresses designed by Mrs. McHaffie are beautiful and her color scheme is said to be gorgeous. Capt. Allen has made some very fine spears. Captain and Mrs. Socharff are designing the soldiers' helmets, which will carry the massive crest worn by the Greeks about 300 years B.C.

The ranks of the beauty chorus are well filled. The producer says that he has been able to secure the assistance of a number of Victoria's most lovely girls, and though some of the old favorites will not be seen in "Danae," it is said that the young goddesses who are making their first public appearance in this play will more than sustain the reputation of this city.

## NANAIMO NEWS NOTES

NANAIMO, June 15.—The annual meeting of the Nanaimo and District Teachers' Association was held last Saturday, at which officers for the year were elected as follows: President, Mr. S. O. Harries; vice-president, Miss E. K. Rogers; secretary, Miss Jaynes; treasurer, Miss M. P. Haarer; executive, Miss L. A. Meblus, Miss I. Johnson, Miss Waugh, J. W. Hughes and R. H. Manser.

The marriage took place today, in the Wallace Street Methodist Church, of Mr. Edgar Thatcher, second son of Mrs. Thatcher, South Wellington, and Miss Agnes Bennie, youngest daughter of Mr. and Mrs. Duncan Bennie, Cedar District.

Last night the bar went out of existence and today Nanaimo is high and dry, for although Government liquor stores in Vancouver, Victoria and other cities will open this morning, the stock for the Nanaimo store has not yet arrived, and it is doubtful if the store will be in operation before the beginning of next week. When the store does open it is announced the hours will be from 11 a.m. to 7 p.m.

## OLD RESIDENT OF NANAIMO DEAD

### Mr. Charles Jolly Had Resided in City for Thirty-Two Years

NANAIMO, June 15.—Mr. Charles Jolly, one of Nanaimo's oldest and best known citizens, died yesterday at his home on Haliburton Street after a long illness. Mr. Jolly came to the city 32 years ago from Macedon, New York, and had lived here since, taking a prominent part in business affairs of the city. He is survived by his widow, three sons, Hugh, Charles and Lester, and one daughter, Mrs. M. Carmichael, one step-son, Mr. Henry Thompson, and one step-daughter. The funeral will take place from the family residence on Thursday at 3:30 p.m., Rev. G. B. Ridland officiating.

## Now at the Variety

MR. GEORGE ARLISS
In "The Devil," at the Variety, all this week.

## PUBLISH "POW WOW" TO GIVE SCOUT NEWS

### New Publication Will Tell All About Doings of British Columbia Troups — Scout Spirit Defined

The publication of The Pow-Wow brings about an excellent chance for us to fill a space which has always been a drawback to scouting in this Province.

British Columbia is a most wonderful country for scouting. Few places in the world offer such beautiful scenery, such openings for woodcraft, or such a climate to promote health of body. In spite of all the wonderful openings there are enormous obstacles which at times seem almost unsurmountable.

How little is known of what Vancouver Scouts do! What of Cobble Hill, Duncan, Kelowna, Smithers and Northern British Columbia? Or of the New Westminster Sea Scouts? Many Victoria Scouts don't know that they exist!

There is no denying that all need some means of finding out what the rest of the Province is doing, and for them to find out what Victoria is doing. This is the gap that The Pow-Wow is trying to fill. It is impossible to achieve this important point without the whole-hearted support of all.

**Remarks on Scouting by The Chief**

Scouting is not a thing that can be taught by wording it in public speeches, nor by defining it in print. Its successful application depends entirely on the grasp of the scout spirit by both trainer and trainee.

What that spirit is can only be understood by outsiders when they see it ruling, as it already does to a great extent, the thoughts and actions of each member of the Brotherhood.

Thus every Scoutmaster and Commissioner will be an apostle to them, not merely through what he says, but through what he imparts by impression and through what he does himself in his own personality.

For this he must, as a first point, be imbued with a real understanding knowledge of the scout ideals, the methods used to gain them, and the reasons that underlie them.

Among them he realizes, for instance: That the need is urgent of a great social rise out of the present slough of squalor; that the State education system has its limitations for developing the character, the health, the technical skill, and the communal Christianity that is necessary; that scouting can help by attracting the boy or girl and by helping him or her to acquire these qualities; that this cannot be done by the imposition of artificial instruction from without, but by the encouragement of the natural impulses from within; that this is imparted by personal leadership and example on the part of the Scoutmaster himself, and not by his mere instruction; that the intelligent application of nature lore and woodcraft largely supplies the means and incentive, while the Promise and the Scout Law give the direction; that the growth of the movement, both at home and in every civilised foreign country, is phenomenal, not merely for its numbers, but because it is entirely natural from within and has not been artificially forced from without; that it is Brotherhood—a scheme which, in practice, disregards difference of class, creed, country and color, through the undefinable spirit that pervades it—the spirit of God's gentlemen.

## EMPLOYMENT REPORT SHOWS IMPROVEMENT

### Dominion Returns Indicate Situation Slightly Improved Up to First Week in May.

Employment reports for the week ended May 7 were received by Dominion headquarters of the Employment Service of Canada from 5,233 firms employing 587,228 workers. For the previous week these identical firms had reported total payrolls of 584,267, the difference representing an increase of 2.2 per cent. As the bulk of the expansions occurred in the iron and steel group, due to the reopening of railway shops after a temporary shutdown, the upward movement appears in an exaggerated form, but the situation on the whole has improved slightly, in keeping with the trend shown in the three weeks from April 9 to April 23. Comparing the figures for the week under review with the base week of January 17, 1920, the index number of employment was 86.3. For the previous week it was 84.2, while for the corresponding week (May 8), of 1920, it was 104.8.

**Minor Increases**

Twenty industrial groups registered increases for the previous week aggregating a little less than 16,000 persons, as against thirteen which reported aggregate reductions of about 3,000. The most noticeable gains were those in the iron and steel group already mentioned. Other gains of importance occurred in water transportation, railway construction and maintenance and lumber. Losses were recorded chiefly in pulp and paper, with minor contractions in textiles, logging and leather. Corresponding minor gains were shown in fish canning, railway transportation and glass. The gains in the iron and steel group were confined to Ontario and Quebec, while those in water transportation were divided between Ontario and Quebec districts and British Columbia, chiefly the former. The increase in railway construction and maintenance was divided between the Prairie Provinces and Ontario and Quebec, the balance being in favor of the West. The upward movement in lumber, which signified increased sawmill activity, was featured mainly in Ontario and Quebec. The losses reported in pulp and paper products also showed mainly in that district. All districts showed increases over the previous week.

**Total Decreased Employment**

As compared with the corresponding week of last year, the only industries showing additions to payroll were telephone communication, water transportation and local transportation. The most pronounced reductions in this respect were shown in iron and steel products, textiles, railway transportation, leather and rubber. All districts without exception reported decreased employment compared with the base week of January 17, 1920. In the corresponding week of last year all districts without exception had shown increases.

The Maritime district showed a very small favorable balance, due chiefly to increases in lumber and fish canning. The index number of employment stood at 90.9 as compared with 105.6 for the corresponding week of 1920. The largest contractions in this district occurred in water transportation, signifying a continuance of diminishing activity at Winter seaports, and in railway transportation. In Ontario and Quebec the favorable balance was unduly expanded by the additions in the iron and steel group already mentioned, but these were supplemented by a considerable increase in water transportation, due to growing seasonal activity in Upper St. Lawrence and Great Lake ports. The index number for the district this week stood at 84.7 compared with 104.6 last year. Lumber and railway construction maintenance showed a fairly substantial increase. Losses occurred in logging, consequent upon the closing down of river operations, while pulp and paper and textiles also reported considerable contractions. Rubber, leather, tobacco and asbestos mining showed decreases in a minor scale. The Prairie Provinces showed gains over the previous week chiefly in railway construction and maintenance and railway transportation. No decreases of importance occurred. The index number of employment for this district stood at 88.4, in contrast to 104.8 for the same week in 1920. British Columbia reported somewhat smaller aggregate gains than the Prairie Provinces, largely because of a contraction in pulp and paper products. The outstanding increase in this district took place in water transportation. The index number (91.1) continued to show unfavorably in contrast to the number for the same week of last year (105.4).

## TWENTY-FIVE LOTS IN SAANICH SOLD

### Choice Properties Reverted to Municipality Through Tax Sales Were Auctioned Yesterday

Twenty-five lots which have reverted to the Saanich Municipality through the tax sales, held in Saanich yearly since 1915, were disposed of at public auction yesterday afternoon at the Municipal Hall, Royal Oak, by Mr. R. R. F. Sewell, assessor, who acted as auctioneer.

The amount of the sale was $1,900, with the terms 20 per cent of the transaction down and the balance paid in seven consecutive monthly payments. A number of the purchasers paid for the parcels in cash, while some paid as much as 50 per cent down. The properties were choice lots scattered throughout the municipality. Many residents of the different wards attended the sale, and took part in the bidding, which was quite spirited at times.

There were fifty lots offered for sale, some of which were subject to reserve. Twenty-five of the properties were not sold. The areas disposed of at yesterday's auction are free of taxation for the present year.

At the conclusion Mr. Sewell expressed himself as pleased with the results of the sale, and considered that the auction, which was authorized by the Saanich Council at a recent meeting, more than justified their decision to dispose of these areas.

Side channels or bayous border the Amazon from its mouth for a great distance up the river.


**COLUMBIA** Today, Friday Saturday
Presents
Re-engagement
**Douglas Fairbanks**
in
**"The Mollycoddle"**
It's speedy and happy—full of love and suspense.
Comedy, "FOUR OF A KIND"
"SCREAMING SHADOW"
Prices 15c and 20c. Children any time, 10c (tax included).
NOTE—Amateur Night, Friday Night.



**VARIETY**
TODAY
**Mr. GEORGE ARLISS**
in
**"THE DEVIL"**
From His Famous Stage Success
GOOD COMEDY
FORD WEEKLY—Educational



**DOMINION**
**Dorothy Dickson**
Famous Stage Beauty
in
**"Paying the Piper"**
SUNSHINE COMEDY
CANADIAN NEWS
EXTRA
CAMERON GEDDES
Basso
Singing "I'm a Roamer Bold"



**ROYAL**
TODAY
Admission
Adults, 20c; Children, 10c
The Family Theatre Presents
**POLA NEGRI**
The Incomparable, in
**Gypsy Blood**
Based on the French Version of Prosper Merimee's "Carmen."
A Mighty Marvel of the Screen, with Thousands of Players.
Extra
KELWAY & BUTTERWORTH
in song
"The Gypsy Love Song"
Spanish Duet, "La Paloma"
"The Toreador Song"



**Princess Theatre**
TONIGHT
MILDRED PAGE PLAYERS
Presenting Another Sparkling Musical Comedy
**"A Runaway Match"**
Same Prices Curtain, 8

**DOLLAR DAYS ARE**
**Fri., June 17**
AND
**Sat., June 18**

Many delightful surprises will be offered on Dollar Days by us.

As to the bargains—for full particulars see today's and Friday's Times and our window display.

**THE SOUTH AFRICAN PLUME SHOP**
753 Yates Street Phone 2818

**The Real Flavour**
of the genuine "*GREEN*" Tea is in every packet of——
**"SALADA"**
**GREEN TEA** 8027
Superior to the best Japans, Gunpowder or Young Hyson. Sample Free—Salada, Toronto.

## AUTOMOBILE CLUB HOLDS FIRST RUN

### Motor Party Has Enjoyable Trip to Sooke—Visits Cannery—Dinner and Dance at Sooke Harbor Hotel

Holding their first official run of the season, the members of the Victoria Automobile Club drove to Sooke yesterday afternoon, and there enjoyed the hospitality of Major George Nicholson, proprietor of the Sooke Harbor Hotel. Following a delightful dinner, in which Sooke products were featured, the motorists had an informal dance in the cosy hotel lobby, and then returned to the city.

The string of cars, headed by that of Vice-President Alfred Carmichael, in the absence of President Norman Yarrow, left the City Hall shortly before 2:30. Rain was encountered shortly after passing Luxton, but the shower served to lay the dust, and did not last long.

Some of the cars went down the Metchosin road to the Kangaroo road and back to the Sooke road, while others proceeded to their destination by the more direct route.

At Sooke Harbor the cannery of the Sooke Harbor Fishing & Packing Company was visited, and great interest was shown in the work there, which was explained by cannery officials. At the present time only mild curing of salmon is in process.

From the cannery the cars went to Porrier's Beach, a few miles away, and there the motorists obtained an excellent view of the Straits and the American shore not many miles away.

**Some Added Attractions**

Before dinner the members enjoyed a walk about the fine grounds of the hotel. Mrs. Carmichael, wife of the vice-president, opened the board tennis court for the season by sending over the first ball. Great interest was taken in the tame mallards on the premises, particularly in the one seen with newly hatched young in her nest in a burnt out stump. While they are termed "tame," the birds must have their wings clipped while young in order that their instincts shall not bring about their departure before they become domesticated through environment. The old bird upon her nest showed herself capable of fight when anyone disturbed her.

The water tower perched upon three tall trees was another interesting sight.

Following dinner, Vice-President Carmichael read a telegram from President Yarrow, expressing regret that he was unable to attend, and a hope that the initial run would prove a success and the forerunner of others to follow. Mr. Carmichael thanked Major Nicholson on behalf of the club for his hospitality.

Dancing then commenced, and following a delightful evening the party started on the homeward run. Secretary R. R. Webb was active throughout the afternoon and evening in seeing that plans worked out without a hitch, and all had a good time. A service car went to Sooke with the party to look after motor troubles.

## MEN GIVE CONCERT AT FIRST CHURCH

### Male Artists Only in an Entertaining Musical Programmt Last Evening; Schoolroom Well Filled

The schoolroom of the First Presbyterian Church was well filled last night with a very appreciative audience to hear the concert given by "men only" under the auspices of the Ladies' Aid Society. Mr. A. Stewart presided in acceptable fashion. The programme was excellent.

The opening number, a piano duet, was played by Misses Gurney and Smith, and was well received. Capt. R. Morrison was in fine voice and received a well-merited encore. Mr. Hardie stirred the audience with his parody on "So Early in the Morning," the audience joining in the chorus. Mr. Staples' 'cello solos were much enjoyed. The Misses Buckley and Tubman brought down the house with their humorous duets. Mr. J. G. Brown also sang in fine style. Mr. D. Fraser contributed a very humorous reading on automobiles. One of the finest numbers was rendered by Mr. L. U. Conyers, who sang in splendid voice the well-known "Vals." Solos were rendered by the following: Mr. M. Thomas, Mr. Draper, Mr. Bassett, Mr. Tupman and Mr. Buckley, while duets were given by Messrs. Tupman and Draper. Mr. J. Smith contributed to the success of the evening with his accompaniments.

**Stray Shots**
**From the Final Clean-Up of the Wholesale Warehouse Sale**

Hundreds of Men's Leather Belts bundled together for a clean sweep; high-grade qualities, in various styles, colors and sizes, at prices that will surely astound you. Values from $1.00 to $2.50 being cleared at 59c, 39c and..... **29c**

We have still a quantity of "The New Idea Patterns." Standard price 25c. Our price..... **5c**

20 dozen Men's High-Grade Silk Neckties; big flowing ends in elegant patterns. Regular price $1.50 to $2.50. Our price 85c to..... **70c**

Boys' Pure Wool Jerseys, navy, brown and grey; also in fancy designs. When we say wool we mean wool. Regular price $3.00. Our price $1.85 to..... **$1.70**

Men's Fine Summer Socks, in brown, grey and black. Regular Price 35c..... **15c**

Men's Strong Halifax Tweed Pants, made like a warship for hard wear. Reg. price $7.00. Our price..... **$3.69**

Do not delay. Get in on the final sweepings of this big event. Thousands of honest bargains daily.

Footwear of every description at prices that make the usual sale methods look like five cents.

Don't delay, get in on this final sweep up.
THOUSANDS OF BARGAINS CREATED DAILY
**M. LENZ**
Wholesale Dry Goods Warehouse
**527 YATES STREET (Wharf End)**
Opposite Simon Leiser Co.

## THOUSAND GUESTS VISIT HATLEY PARK

### Pronounced Success Attended Garden Fete Held Under Auspices of Florence Nightingale Chapter, I.O.D.E.

Charming in every detail and attended by 1,000 guests, was the delightful garden fete held yesterday afternoon at Hatley Park, the residence of Mrs. James Dunsmuir, who, for the afternoon, placed her beautiful grounds at the disposal of the members of the Florence Nightingale Chapter, I.O.D.E., who convened the affair with admirable forethought and care.

The funds of the Chapter will be appreciably augmented by the outstanding success of the fete, and Miss Elinor Dunsmuir has generously undertaken to defray all the expenses incurred by the Chapter for the function, which will thus enable the total receipts being turned over to the Chapter to carry on their I. O. D. E. work.

The gardens at Hatley Park are a blaze of color at this time, and the lovely grounds brough forth spontaneous exclamations of delight from the many patrons of the fete, who wandered through the numerous paths leading to some exquisitely beautiful enclosure, and crossed the velvety lawns, from which the magnificent view across the lagoon over the Straits is seen to advantage. The innumerable beds of gorgeously colored blooms were the topic of conversation among the visitors, while great appreciation of the pond of waterlilies of white and deep crimson were expressed.

Following the drive on the left of the gardens, past countless motor cars, one arrived at the ice cream stall, which was under the charge of Mrs. H. K. Prior, who, assisted by members of the Chapter, did a thriving trade in selling ice cream cones. Farther along the drive terminated at the Round House, which was excellently adapted as a tea house, and it was here that Mrs. Catterall and many members of the Chapter served tea and refreshments. Every detail of the tea arrangements had been carefully thought out, and while many guests were served inside the Summer house, those who remained in the grounds near the Round House were attended to immediately.

Mrs. H. F. Crowe, Regent of the Florence Nightingale Chapter, I. O. D. E., was convener in chief of the garden fete, and great credit is due to her executive ability, which was, undoubtedly, largely responsible for the ultimate success of the function. Both Miss A. B. Cooke and Mrs. Wright read the visitors' teacups and added not a little to the guests' enjoyment, and also the financial balance by their interpretation of the formation of the tea leaves.

During the entire afternoon motor cars arrived at Hatley Park in a continuous stream, and the facilities with which the local transportation services managed the large attendance of people added much to the afternoon's enjoyment. A report of the net proceeds will be published after the meeting of the Chapter, which will be held next Wednesday afternoon.

## SAANICH MONEY OFFSET DEFICIT

### Auditor's Report Shows Where School Board Paid Out More Than Was Provided in Estimates Last Year

Salaries of public school teachers in Victoria totalled $293,351.41 last year, as against an estimated expenditure of $292,945, the School Board was informed last night by City Auditor J. S. Floyd. It was estimated that $90,439 would be enough for general expenses, but $96,700 was spent. More was required for sinking fund and interest and for additional expenses than was provided for in the estimates.

"It will be noted," stated Mr. Floyd, "that the full levy of the school rate has been credited to the revenue together with all other amounts received by the treasurer of the corporation for the Board. It will also be seen that the expenditures exceeded the revenue by the sum of $4,465.15. This is due to the fact that an additional estimate of expenditure of $10,400 for the technical school was sanctioned by the Council after the school rate for 1920 had been struck."

It was pointed out at the School Board meeting that the shortage was more than counterbalanced by $9,327 received by the city from the municipality of Saanich as tuition fees for children attending the Victoria High School.

"Is there any evidence in this report that the school trustees have been spending money like a lot of drunken sailors?" asked Trustee Beckwith. "Isn't this report so much camouflage and perfect nonsense, such as the fire department reports used to be like?"

Secretary W. F. C. Pope explained that since Mr. Floyd had commenced to make the audit of School Board books systematic methods were used, and what appeared on the reports was no longer camouflage.

## ANONYMOUS LETTERS

### Such Directed to Premier Hereafter Will Never Reach Him—New Rule in Vogue

Hereafter persons who feel called upon to send anonymous letters to Premier Oliver may as well save themselves the trouble for such will never reach the head of the Government. Instead, they will be consigned to the waste paper basket by the secretary of the Premier.

Yesterday Premier Oliver received what he termed a "nasty" anonymous letter, and hence the new rule which becomes effective at once.

Ninety-six per cent of the motor vehicles in the United States are American-made.

**COCHRANE HAS MOVED**
After 31 Years at His Stand, N.W. Corner Yates and Douglas Streets, and Is Now Doing Business at
**1225 DOUGLAS STREET**
Next to Merchant's Bank
**COCHRANE'S DRUG STORE**

## REFUSES GRANT

No grant in aid of the Annual training camp of the Boys' Naval Brigade will be made by the Provincial Government. Premier Oliver informed a delegation which waited upon him yesterday and asked for a grant of $2,000.

The delegation, which was composed of Mr. Davies, Major Langley, Mr. J. B. Clearihue, M.P.P., and others, were informed by the Premier that no provision had been made for any sum for that purpose in the annual estimates of expenditure, and that while personally he would like to approve of the request, the only other manner in which such a grant could be made was by special warrant, and he did not feel justified in asking for such, all the more so as it was a matter concerning the navy, one within the sole jurisdiction of the Dominion Government and, as understood, a request to the Dominion for a grant had not been entertained by that Government.

## SOCIETY THOUSANDS ATTEND ASCOT RACES

### Headed by Royal Family Great Crowds of Fashionables Visit Historic Heath in Spite of Railway Troubles

Society rose superior to the transportation trouble caused by the coal strike and turned out in its thousands to attend the Ascot races. Automobiles, as on Derby Day, saved the situation, and all the roads from London were early filled with long processions of motors making their way to the historic heath.

Over them floated R-36, the new passenger airship, watching the flow of traffic and wirelessing to the police 2,000 feet below the places where congestion occurred and the methods by which the crushes could be liquidated.

The King had his usual party for the meeting at Windsor Castle, and drove to the course in semi-state with the Queen, the Prince of Wales, Princess Mary and other members of the royal family.

Ambassador and Mrs. Harvey were in the royal enclosure, and Lady Astor received many congratulations on the victory of Lord Astor's Plimstock in the first race.

Black and white contrasts were the outstanding characteristics of the costumes, and lemon, yellow and apricot shades came next in popularity. Parasols had also their special share of the costumers' attention and had been fashioned in many fantastic forms. One was shaped like a mushroom, another was of black lace and half black lace, and the other semi-circle satin, while a sensational one had a Directoire stick with three little frills of waxed satin ribbon at the end to act as a sunshade.

## PECULIAR HUMAN FOOD

We hear from Paris of foxes, polecats, badgers and squirrels being sold—on a very limited scale, of course—for human food, not in the siege of 1870, when dogs, cats, and rats were esteemed as delicacies, but in this present year of 1921. Under stress of famine almost anything will be eaten, while food accepted in one country may be rejected in another.

A Mohammedan would usually rather die than eat pork, but I was acquainted with a descendant of Tipu, Sultan of Mysore, who liked ham and eggs for breakfast. The Hindu regards the eating of beef with horror—but that is a matter of religion.

Many years ago a schoolfellow of mine was killed, cooked and eaten when he stepped ashore on the West Coast of Africa.

In Burma the natives eat rotten fish.

I have eaten iguano (a large lizard) patties in the West Indies and porcupine in India, and have sat down to a haunch of bear in the best hotel in Moscow.

I have tasted the liver of a tiger in curry, and on many occasions the villagers have gone off from my camp rejoicing with tigers' legs carried on their shoulders like great haunches of beef.

The flesh of some crocodiles I killed on the Mahi River, in Western India, was carried off for food by some of the inhabitants of the Baroda bazaar, although a bracelet and a silver coin found in the stomach of one indicated that it was a man-eater.

Our soldiers in India used to be very fond of flying-foxes (a large fruit-eating bat).

I once met a couple of soldiers out shooting; one carried a gun and the other a sack for the game bag. The sack was turned out for my inspection. It contained an assortment of game destined for the pot, including flying-foxes, paraquets, and various birds. Among these was a large crane standing some 4 feet high and with a bill like a boat.

"And what is that?" I asked.

"Well, sir," was the reply, "we don't rightly know, but we think it's a snipe."

## PICTURING FISHERIES OF BRITISH COLUMBIA

VANCOUVER, June 16—Two moving picture men from the Departmnet of Trade and Commerce, E. M. Finn and E. J. Bach, have arrived in Vancouver and will spend the Summer along British Columbia's Coast taking pictures of every phase of the fishing industry.

When completed, the films will be sent all over the world, and will also be shown throughout Canada and the United States within the current year. No part of the industry would be missed, said Mr. Finn, his instructions having been to remain in British Columbia four months if necessary to complete series.

These two photographers spent last Summer "taking" the industry on the East coast.

## AMERICAN VISITOR EXCLUDED BY SOVIET

BERLIN, June 15.—William H. Johnstone, president of the international machinists, who has returned to this city after waiting vainly in Riga for a fortnight for permission to enter Soviet Russia, was officially informed by the Soviet legation in Riga yesterday that he would not be allowed to enter Soviet Russia.

Mr. Johnstone had intended to visit Russia to investigate the labor situation there.

**French Mission to Canada**

HAVRE, June 15.—The mission selected by the Franco-American Society, headed by Marshal Fayolle, which will go to Canada to present France's thanks for Canada's aid to the French people during the war, sailed for New York tonight.

## G.N.R. TO ABANDON ROSSLAND SERVICE

VANCOUVER, June 15.—A. H. MacNeill, K.C., has returned from a visit to Rossland, made in company with L. C. Gilman, vice-president of the Great Northern Railway, for which Mr. MacNeill is general solicitor in British Columbia.

That company has notified the people of Rossland that it intends to abandon its train service to Rossland. The question was discussed by a meeting of the Rossland Board of Trade, in an endeavor to reach a solution of the difficulty by providing new freight traffic for the line.

The annual loss is now $46,000.

The United States possesses a motor vehicle for every 50 yards of railroad right of way.

**1847 ROGERS BROS.**
SILVERPLATE

*Between friends—the best*

Wherever women discuss the attractiveness and desirability of fine silverplate, there you hear the familiar name "1847 Rogers Bros." Thus it has been for seventy-five years.

Every piece of 1847 Rogers Bros. Silverplate has behind it our unqualified guarantee. This guarantee is the best possible proof of our belief that "1847 Rogers Bros." is the best silverplate purchase you can make.

*Your dealer has "1847 Rogers Bros." or can get it for you.*

*The Family Plate for Seventy-five Years*

MERIDEN BRITANNIA CO., Limited, HAMILTON, ONT.
*Made in Canada by Canadians and sold by leading Canadian Dealers throughout the Dominion*

Your grocer will be pleased to sell you
McCormick's Jersey Cream Sodas
Sell as fast as baked —always fresh.
**McCORMICK'S JERSEY CREAM SODA BISCUITS**

## Sherlock Holmes Stories

Copyright, 1921, by Harper & Bros. Published by special arrangement with The McClure Newspaper Syndicate

The story thus far:

Lord Saltire, ten-year-old heir and only child of the late cabinet minister, the Duke of Holdernesse, disappeared from the Priory, a select preparatory school in the North of England, one night, and Dr. Thorneycroft Huxtable, founder and principal of the school, went to Holmes for help. He said that the same night the German master, Heidegger, had also disappeared, and his bicycle was gone. The beds of Lord Saltire and of the German master had both been slept in, but whereas Lord Saltire was evidently fully dressed when he went away, the German master's clothes were most of them in his room. Dr. Huxtable suggested that the missing bicycle was perhaps only a blind.

PART TWO.

"Quite so, but it seems rather an absurd blind, does it not? Were there other bicycles in this shed?"

"Several."

"Would he not have hidden a couple, had he desired to give the idea that they had gone on upon them?"

"I suppose he would."

"Of course he would. The blind theory won't do. But the incident is an admirable starting point for an investigation. After all, a bicycle is not an easy thing to conceal or to destroy. One other question. Did anyone call to see the boy on the day before he disappeared?"

"No."

"Did he get any letters?"

"Yes, one letter."

"From whom?"

"From his father."

"Do you open the boys' letters?"

"No."

"How do you know it was from the father?"

"The coat of arms was on the envelope, and it was addressed in the Duke's peculiar stiff hand. Besides, the Duke remembers having written."

"When had he a letter before that?"

"Not for several days."

"Had he ever one from France?"

"No, never."

"You see the point of my questions, of course. Either the boy was carried off by force or he went of his own free-will. In the latter case, you would expect that some prompting from outside would be needed to make so young a lad do such a thing. If he has had no visitors, that prompting must have come in letters: hence I try to find out who were his correspondents."

"I fear I cannot help you much. His only correspondent, so far as I know, was his own father."

"Who wrote to him on the very day of his disappearance. Were the relations between father and son very friendly?"

"His Grace is never very friendly with any one. He is completely immersed in large public questions, and is rather inaccessible to all ordinary emotions. But he was always kind to the boy in his own way."

"But the sympathies of the latter were with his mother?"

"Yes."

"Did he say so?"

"No."

"The Duke, then?"

"Good Heavens, no!"

"Then how could you know?"

"I have had some confidential talks with Mr. James Wilder, his Grace's secretary. It was he who gave me the information about Lord Saltire's feelings."

"I see. By the way, that last letter of the Duke's—was it found in the boy's room after he was gone?"

"No, he had taken it with him. I think, Mr. Holmes, it is time that we were leaving for Euston."

"I will order a four-wheeler. In a quarter of an hour we shall be at your service. If you are telegraphing home, Mr. Huxtable, it would be well to allow the people in your neighborhood to imagine that the inquiry is still going on in Liverpool, or wherever else that red herring led your pack. In the meantime I will do a little quiet work at your own doors, and perhaps the scent is not so cold but that two old hounds like Watson and myself may get a sniff of it."

That evening found us in the cold, bracing atmosphere of the Peak country, in which Dr. Huxtable's famous school is situated. It was already dark when we reached it. A card was lying on the hall table, and the butler whispered something to his master, who turned to us with agitation in every heavy feature.

"The Duke is here," said he. "The Duke and Mr. Wilder are in the study. Come, gentlemen, and I will introduce you."

I was, of course, familiar with the pictures of the famous statesman, but the man himself was very different from his representation. He was a tall and stately person, scrupulously dressed, with a drawn, thin face, and a nose which was grotesquely curved and long. His complexion was of a dead pallor, which was more startling by contrast with a long, dwindling beard of vivid red, which flowed down over his white waistcoat, with his watch chain gleaming through its fringe. Such was the stately presence who looked stonily at us from the centre of Dr. Huxtable's hearthrug. Beside him stood a very young man, whom I understood to be Wilder, the private secretary. He was small, nervous, alert, with intelligent, light blue eyes and mobile features. It was he who at once, in an incisive and positive tone, opened the conversation.

"I called this morning, Dr. Huxtable, too late to prevent you from starting for London. I learned that your object was to invite Mr. Sherlock Holmes to undertake the conduct of this case. His Grace is surprised, Dr. Huxtable, that you should have taken such a step without consulting him."

"When I learned that the police had failed—"

"His Grace is by no means convinced that the police have failed."

"But surely, Mr. Wilder—"

"You are well aware, Dr. Huxtable, that his Grace is particularly anxious to avoid all public scandal. He prefers to take as few people as possible into his confidence."

"The matter can be easily remedied," said the brow-beaten doctor; "Mr. Sherlock Holmes can return to London by the morning train."

"Hardly that, doctor, hardly that," said Holmes, in his blandest voice. "This northern air is invigorating and pleasant, so I propose to spend a few days upon your moors, and to occupy my mind as best I may. Whether I have the shelter of your roof or of the village inn is, of course, for you to decide."

I could see that the unfortunate doctor was in the last stage of indecision, from which he was rescued by the deep, sonorous voice of the red-bearded Duke, which boomed out like a dinner gong.

"I agree with Mr. Wilder, Dr. Huxtable, that you would have done wisely to consult me. But since Mr. Holmes has already been taken into your confidence, it would indeed be absurd that we should not avail ourselves of his services. Far from going to the inn, Mr. Holmes, I should be pleased if you would come and stay with me at Holdernesse Hall."

"I thank your Grace. For the purposes of my investigation, I think that it would be wiser for me to remain at the scene of the mystery."

"Just as you like, Mr. Holmes. Any information which Mr. Wilder or I can give you is, of course, at your disposal."

"It will probably be necessary for me to see you at the Hall," said Holmes. "I would only ask you now, sir, whether you have formed any explanation in your own mind as to the mysterious disappearance of your son?"

"No, sir, I have not."

"Excuse me if I allude to that which is painful to you, but I have no alternative. Do you think that the Duchess has anything to do with the matter?"

The great Minister showed perceptible hesitation.

"I do not think so," he said, at last.

"The other most obvious explanation is that the child has been kidnapped for the purpose of levying ransom. You have not had any demand of the sort?"

"No, sir."

"One more question, your Grace. I understand that you wrote to your son upon the day when this incident occurred."

"No, I wrote upon the day before."

"Exactly. But he received it on that day?"

"Yes."

"Was there anything in your letter which might have unbalanced him or induced him to take such a step?"

"No, sir, certainly not."

"Did you post that letter yourself?"

The nobleman's reply was interrupted by his secretary, who broke in with some heat.

"His Grace is not in the habit of posting letters himself," said he. "This letter was laid with others upon the study table and I myself put them in the post-bag."

"You are sure this one was among them?"

"Yes, I observed it."

"How many letters did your Grace write that that day?"

"Twenty or thirty. I have a large correspondence. But surely this is somewhat irrelevant?"

"Not entirely," said Holmes.

"For my own part," the Duke continued, "I have advised the police to turn their attention to the South of France. I have already said that I do not believe that the Duchess would encourage so monstrous an action, but the lad had the most wrong-headed opinions, and it is possible that he may have fled to her, aided and abetted by this German. I think, Dr. Huxtable, that we will now return to the Hall."

I could see that there were other questions which Holmes would have wished to put, but the nobleman's abrupt manner showed that the interview was at an end. It was evident that to his intensely aristocratic nature this discussion of his intimate family affairs with a stranger was most abhorrent, and that he feared lest every fresh question would throw a fiercer light into discreetly shadowed corners of his ducal history.

When the nobleman and his secretary had left, my friend flung himself at once with characteristic eagerness into the investigation.

The boy's chamber was carefully examined, and yielded nothing save the absolute conviction that it was only through the window that he could have escaped. The German master's room and effects gave no further clue. In his case a trellis of ivy had given way under his weight, and we saw by the light of a lantern the mark on the lawn where his heels had come down. That one clue in the short, green grass was the only material witness left of this inexplicable nocturnal flight.

Sherlock Holmes left the house alone, and only returned after eleven. He had obtained a large ordnance map of the neighborhood, and this he brought into my room, where he laid it out on the bed, and, having balanced the lamp in the middle of it, he began to smoke over it, and occasionally to point out objects of interest with the reeking amber of his pipe.

"This case grows upon me, Watson," said he. "There are decidedly some points of interest in connection with it. In this early stage, I want you to realize those geographical features which may have a good deal to do with our investigation."

"Look at this map. This dark square is the priory school—I'll put a pin in it. Now, this line is the main road. You see that it runs east and west past the school, and you see also that there is no side road for a mile either way. If these two folk passed away by road, it was this road."

"Exactly."

"By a singular and happy chance, we are able to some extent to check what passed along this road during the night in question. At the first cross-road on the east side a county constable was on duty from twelve to six. This man declares that he was not absent from his post for an instant, and he is positive that neither boy nor man could have gone that way unseen. I have spoken with this policeman tonight, and he appears to me to be a perfectly reliable person. That blocks this end. We have now to deal with the other. There is an inn here, the Red Bull, the landlady of which was ill. She had sent to Mackleton for a doctor, but he did not arrive until morning, being absent at another case. The people at the inn were alert all night, awaiting his coming, and one or other of them seems to have continually had an eye upon the road. They declare that no one passed. If their evidence is good, then we are fortunate enough to be able to block the west, and also to be able to say that the fugitives did not use the road at all."

"But the bicycle?" I objected.

"Quite so. We will come to the bicycle presently. To continue our reasoning: if these people did not go by the road, they must have traversed the country to the north of the house or to the south of the house. That is certain. Let us weigh the one against the other. On the south of the house is, as you perceive, a large district of arable land, cut up into small fields, with stone walls between them. There, I admit that a bicycle is impossible. We can dismiss the idea. We turn to the country on the north. Here there lies a grove of trees, marked as the 'Ragged Shaw,' and on the farther side stretches a great rolling moor, Lower Gill Moor, extending for ten miles and sloping gradually upwards. Here, at one side of this wilderness, is Holdernesse Hall ten miles by road, but only six across the moor. It is a peculiarly desolate plain. A few moor farmers have small holdings, where they rear sheep and cattle. Except these, the plover and the curlew are the only inhabitants until you come to the Chesterfield high road. There is a church there, a few cottages, and an inn. Beyond that the hills become precipitous. Surely it is here to the north that our quest must lie."

"But the bicycle?" I persisted.

"Well, well!" said Holmes, impatiently. "A good cyclist does not need a high road. The moor is intersected with paths, and the moon was at the full. Halloa! what is this?"

There was an agitated knock at the door, and an instant afterwards Dr. Huxtable was in the room. In his hand he held a blue cricket-cap, with a white chevron on the peak.

Tomorrow—The Adventure of the Priory School, continued.


# DOMINION TIRES

## Your dealer can supply you with Dominion Tires at these prices:—

30 x 3½

| | |
|---|---|
| Non-skid "Dominion" | $16.50 |
| "Chain" or "Grooved" | 18.75 |
| Dominion "Nobby" | 20.00 |

DOMINION RUBBER SYSTEM AND ASSOCIATED COMPANIES

Why purchase "seconds" or "firsts of doubtful mileage," when you can buy these superior tires at the above prices?

317



## GAS IN THE STOMACH IS DANGEROUS

Recommends Daily Use of Magnesia To Overcome Trouble, Caused by Fermenting Food and Acid Indigestion

Gas and wind in the stomach accompanied by that full, bloated feeling after eating are almost certain evidence of the presence of excessive hydrochloric acid in the stomach, creating so-called "acid indigestion."

Acid stomachs are dangerous because too much acid irritates the delicate lining of the stomach, often leading to gastritis accompanied by serious stomach ulcers. Food ferments and sours, creating the distressing gas which distends the stomach and hampers the normal functions of the vital internal organs, often affecting the heart.

It is the worst of folly to neglect such a serious condition or to treat with ordinary digestive aids which have no neutralizing effect on the stomach acids. Instead get from any druggist a few ounces of Bisurated Magnesia and take a teaspoonful in a quarter glass of water right after eating. This will drive the gas, wind and bloat right out of the body, sweeten the stomach, neutralize the excess acid and prevent its formation and there is no sourness or pain. Bisurated Magnesia (in powder or tablet form—never liquid or milk) is harmless to the stomach, inexpensive to take and the best form of magnesia for stomach purposes. It is used by thousands of people who enjoy their meals with no more fear of indigestion. (Advt.)



## Is Your Nose Plugged? Have You Catarrh?

### If Subject to Colds, Here Is Real Good Advice

Don't load your stomach with cough syrups. Send healing medication through the nostrils—send it into the passages that are subject to colds and catarrh. Easy to do this with CATARRHOZONE, which helps a cold in ten minutes. Even to the lungs goes the healing vapor of Catarrhozone—all through the bronchial tubes, nostrils and air passages—everywhere a trace of disease remains will Catarrhozone follow. You'll not have colds, nor will you suffer from sniffles, bronchitis or throat trouble if Catarrhozone is used. Get it today, but beware of dangerous substitutes meant to deceive you for genuine Catarrhozone. Large size, two months' treatment, costs $1.00; small size 50c; sample size 15c. All dealers or the Catarrhozone Co., Montreal. (Advt.)


## WOOL MARKET SHOWS LITTLE MOVEMENT

OTTAWA, June 15.—According to the livestock commissioner, there is very little movement in the wool market. Graded wools are quoted at last week's prices. Local buyers' quotations for grease wools of different qualities range from five to thirteen cents. Washed wools are quoted at about thirteen cents.

The steamer Latonia, loaded with 153 cattle and six hundred sheep, sailed this week for Avonmouth, the cattle being of high quality and averaging 1,250 pounds. The Canadian Rancher, of the Canadian Merchant Marine, loaded 120 cattle and 50 sheep on June 10 for London.

Kawi, the ancient sacred language of Java, has a vocabulary based chiefly on Sanskrit.


DODD'S KIDNEY PILLS

FOR ALL KIDNEY DISEASES

RHEUMATISM BRIGHT'S DISEASE DIABETES BACKACHE

4087 THE PROPRIETARY


## LABOR MAN WHO STOOD BEFORE KINGS

Montreal Gazette

Class distinctions in Britain have been softened by the war; but even when they were implacable, it was always possible to rise by merit. Britain is a monarchy, and monarchies have used the people, not for betterment, but for cannon fodder; and yet under the monarchy the humblest may attain to the highest eminence. We need not go back to Dick Whittington—Lloyd George often went supperless to bed when he was living with his cobbler uncle!

There is something thrilling in the life story of the Right Hon. William Crooks, whose death in London has just been recorded. He was a little gutter waif. He began to support his mother at the age of nine years—after having tasted the bitter charity of the workhouse. He worked about the docks; he learned the cooperage trade; he showed organising power in relation to a strike in 1889, and from that date Will Crooks became a public character. In 1903 he became a member of Parliament, and in that august assembly served the cause of labor for nearly twenty years.

### Lover of His Kind

He was a passionate friend of the toilers all his life; but he loved order. His word was his bond. He had statesmanlike qualities; he was greatly beloved. Will Crooks stood in the presence of Kings. The poor waif who was pitched out in the world at the age of nine, to sink or swim, was made Privy Councillor. He dined with royalty. The boy who knew what it was to be hungry, ate off gold plate. Britain has been served in the most influential positions by men humbly born. Monarchial as the British political system is, cruel as have caste distinctions been, there is this fine feature—that merit will be recognised. Worth will be encouraged. One may rise from the meanest estate under a system which, though monarchial in name, expresses the greatest liberty in the world today.

And that is why even those who had little to fight for apparently, rushed to the defence of Britain in the Great War—because there was the consciousness that obscurity would be no barrier to success if natural distinction and pre-eminence expressed itself. It is said that every mother in the United States sees in her boy the "potential President. Under forms which may seem more rigid, ability may, however clogged by circumstances, come to the front; and a Will Crooks, always uncertain as to his "aitches," hobnob with royalty.

### Rulers of Empire

In the social life of England there has been a levelling downwards since the war, and caste is less poignant; but there need never be despair of the Mother Land so long as merit wins the day. When Will Crooks espoused the cause of labor, the working classes found little allurement in their lives; but even then the common heart thrilled to the distinction the strong individual could express. Today, in a system which is virtually a great democracy, the individual, however humble, wins his way by merit, as a matter of right, and, with the ballot, makes and unmakes governments. The King shakes the horny hand; and Hodge rules the greatest Empire in the world by a voting paper. It is notable.

## PITT'S HOUSE AT HAMPSTEAD

It is not often that the residence of a famous statesman comes into the market, but at the present moment anyone who has the means and the inclination may acquire one of the homes of William Pitt, Earl of Chatham, the friend of the American colonists, and the father of the greater William Pitt. The house which is now for sale stands on the edge of Hampstead Heath, on the eastern slope of the hill leading from Hampstead to London. In the Domesday Book the property was scheduled as Wildwoods, and some of the older inhabitants of the Heath speak of it thus to this day. Then it became known as North End House, North End Place, and in most recent years as Pitt House, the name which it still retains.

Lord Chatham lived here in retirement for some time in 1767. It was in vain that King George, Shelburne, and Grafton besought his aid, in the many troubles that beset the land; he sent his proxy to Grafton for use in the Lords, but he would see no one on business. "Your duty and affection for my person," wrote the King, "your own honor, call on you to make an effort," but Chatham was not to be moved.

Mr. Howitt, in that fascinating volume on the Northern Heights, has given a vivid picture of the man and his methods at this time. "The small room or rather closet," he says, "in which Chatham shut himself up—on the third story—still remains in the same condition. Its position from the outside may be known from an oriel window looking toward Finchley. The opening in the wall from the staircase to the room still remains, through which the unhappy man received his meals or anything else consigned to him. It is an opening of perhaps 18 inches square, having a door on each side of the wall. The door within had a padlock which still hangs upon it. When anything was conveyed to him a knock was made on the outer door, and the articles placed in the recess. . . . When the dishes or other articles were returned, the same process was observed, so that no one could possibly catch a glimpse of him, nor need there be any exchange of words."

Since Chatham's day another story has been added to the house, but successive owners, including Sir Francis Willes and Viscount Rothermere, have preserved the Chatham apartments intact. Even in the boards of the floor the marks caused by Chatham's chair are well preserved.—Christian Science Monitor.

ST. JOHN, N.B., June 15.—Immense schools of mackerel are heading in the direction of the Gulf of St. Lawrence and the Straits of Northumberland. A quarter of a million pounds of the fish have been landed at Shippegan during the last few days, according to J. G. Riblehaud, M.L.A.


B&K POULTRY MASH

—will increase your Egg Production—an ideal Hopper Food.

**The Cost of Decorating Your Walls**

To do a room with Alabastine costs less than any other wall covering—one-third as much as paper, and one-fifth as much as paint. It is permanent and does not rub off. At the same time your walls are just as prettily tinted as any other finish will make them.

One coat is sufficient to give a rich beautiful tint. It is easily and quickly applied—spreads evenly—does not dry too quickly and leaves no brush marks.

You will appreciate the big saving in the cost of decorating your home if you use

**CHURCH'S COLD WATER Alabastine**

*FREE:—"Alabastine Color Plan Book" showing 20 combinations of Alabastine tints with stencil decorations, also the "Alabastine Stencil Catalog."*

The Alabastine Company
Paris, Limited

Paris, Ont. Winnipeg, Man.

23


## TRUTH REGARDING TROPICAL BEACHES

Bassett Digby, F.R.G.S., in The Daily Mail

You have probably formed your own idea of a tropical beach. Let me disillusion you.

The coast-line of those empty looking islands in the Southern Seas is generally a lot more built-over then the coast of Kent. The beach is one interminable village street. Sometimes the queer leaf walled, leaf thatched huts, parching aloft on their bamboo legs, are side by side. Sometimes they stray a little apart, down along the strip of palm grove that fringes the picture-booky sea.

There are often lovely shells and fairy fans of coral along the waterline, but also there are always dead cats and fowls and fishes and snakes and castaway vegetables and rotten fruit and squalid banana skins by the million, and greasy ashes and charred fuel and refuse from fishing nets, and sodden ancient rags and decaying cocoanuts. All this stuff languidly follows the tide up and down, day after day, week after week, for ever boiling along the waterline.

Peace? But there is no peace—for you.

Swim—and along in the deeps, out by the reef, sharp black fins signal a warning. Get nearer inshore and nightmare purple jellyfish, with a poisonous sting, await your passing. And groups of vicious little yellow and black handed sea snakes, basking on the steaming surface of the water, scatter at your approach to pursue guerrilla tactics. Still nearer in, there is the zone of stewing garbage, and the coral rock underfoot cuts like a knife.

The beach itself is unbearable. The glare of the brazen sun half blinds you, and to sit down is like sitting on an oven.

Go a little higher into the fringe of palm grove. Here the shade is scanty in the extreme. The ground is very hard—sun baked. Grass? There is no grass. There are myriads of ants, passing and repassing. And other small creeping insects.

It is too hot to move. It is too hot to sleep. The ground is as hard as iron and swarming with insects that prick you and chew you and troop up your trouser legs and your coat sleeves and down your neck.

The bottles of lime juice and water in your knapsack, cold when you came out in the dawn, are as hot as tea.

Your fruit is hot, your sandwiches are hot. Your cigarettes burn like tinder.

You manage to doze for a moment. Then native children, or their parents, recommence the favorite tropical pastime—that so endears them to tired Englishmen—of kicking around an old tinned meat can with stones in it. A breath of breeze sighs through the cocoanut palms, bringing with it the full boquet of the broiling garbage down-beach.

I can understand the romantic fervor of those tropical beach young men and maidens in the novels of South Sea life. Any young couple who could be romantic on a South Sea island beach must, indeed, be in love—with a capital L! Otherwise the thing is impossible.

## VIOLATORS OF LAW WILL BE PUNISHED

VANCOUVER, B.C., June 15.—Interviewed concerning the action of returned soldiers' clubs in continuing to sell beer under the operation of the Moderation Act, Mr. J. H. Falconer, of the Liquor Control Board, said that the law had not been broken so far as the Board could ascertain. He added:

"If the men who served their country overseas have a system whereby they obtain refreshments in their clubs, that is their business. But if the law is broken you may be sure prosecutions will instantly follow."


After Every Meal

**WRIGLEY'S**

Sealed Tight Kept Right

**Still 5c**

WRIGLEY'S has steadily kept to the pre-war price. And to the same high standard of quality.

No other goody lasts so long—costs so little or does so much for you.

Handy to carry—beneficial in effect—full of flavor—a solace and comfort for young and old.

THE FLAVOR LASTS

B-22


## RETURNED MEN GET EMPLOYMENT

Report of Civil Service Commission Shows Large Number in Dominion Offices—Economies Are Effected

OTTAWA, June 15.—According to the report of the Civil Service commission, issued today, 29,084 returned soldiers had been given appointments up to December 31 last, of which 8,448 were permanent. Within the last month regulations have been approved by the Government by which a large number of returned men, now temporarily employed, will become permanent employees. The appointments given the veterans include every branch and class of work, from a position as deputy minister to that of messenger. Two positions paid salaries of $6,000, four of $4,000 and thirteen of $3,000 or better. Hundreds of returned men are getting salaries in excess of $1,800 a year.

Following the law passed last year providing for the retirement of aged employees, an investigation showed that 1,600 men and women in the service were 65 years of age, or older. Of these, only 650 were reported as not rendering value for the compensation given them. Up to the end of 1920 some 98 of these had been retired, and 550 more were slated to be removed.

The report calls attention to economies effected in the printing bureau as the result of introducing up-to-date methods. The staff has been reduced from 1,171 to 749, or 36 per cent, and the payroll for the present fiscal year, it is claimed, should show a decrease of some $425,000 to $475,000.

The three branches, printing, stationery and distribution, formerly occupied 151,000 square feet in several buildings, and will occupy, when changes are completed, only 120,000 square feet under one roof.

### Memorials of Lincoln

HINGHAM, England, June 15.—A bronze bust of Abraham Lincoln and a bronze plaque of his Gettysburg speech today were presented on behalf of the American branch of the Sulgrave Institution, to the village of Hingham, whence the ancestors of Lincoln are said to have sprung.

### Admiral Sims Sails

SOUTHAMPTON, June 15.—Rear Admiral Sims, with Mrs. Sims, sailed from Southampton today on the liner Olympic for New York. Previously the Mayor of Southampton went aboard the liner, where he saw Admiral Sims and paid him official respects on behalf of the city.

### Fire in Vancouver

VANCOUVER, June 15.—Damage estimated at $40,000 was incurred by fire which tonight practically destroyed the large wool warehouse and machinery room of Bissinger & Company, wool and hide dealers, here. The loss is covered by insurance. Origin of the blaze is not known.

### THE PLOWMAN

Clear the brown path to meet his coulter's gleam!
Lo! on he comes behind his smoking team,
With toil's bright dewdrops on his sunburnt brow,
The lord of earth, the hero of the plow!

First in the fields before the reddening sun,
Last in the shadows when the day is done,
Line after line, along the bursting sod,
Marks the broad furrow where his feet have trod.

Still where he treads the stubborn clods divide,
The smooth, fresh furrow opens deep and wide;
Matted and dense the tangled turf upheaves,
Mellow and dark the ridgy cornfield cleaves;

Up the steep hillside, where the laboring train
Slants the long track that scores the level plain,
Through the moist valley clogged with oozing clay,
The patient convoy breaks its destined way;

At every turn the loosening chains resound,
The swinging plowshare circles glistening round,
Till the wide field one billowy waste appears,
And wearier hands unbind the panting steeds.

These are the hands whose sturdy labor brings
The peasant's food, the golden pomp of kings;

This is the page whose letters shall be seen,
Changed by the sun to words of living green;
This is the scholar whose immortal pen
Spells the first lesson hunger taught to men;
These are the lines that Heaven commanded Toil
Shows on his deed—the charter of the soil!

—Oliver Wendell Holmes.

### Joys of a Summer Morning

The smell of the morning that lurks in the hay,
The swish of the scythe
And the roundelay
Of the meadow lark as he wings away,
Are the joys of a Summer morning.

The daisies bloom on the meadow's breast,
The wandering bee
And his ceaseless quest
Of the tempting sweets in the clover's crest,
Are the joys of a Summer morning.

The lowing kine on a distant hill,
The rollicking rill
Of a nearby rill
And the lazy drone of the ancient mill,
Are the joys of a Summer morning.

The feathery clouds in a faultless sky,
The new-risen sun
With its kindly eye
And the woodland breezes floating by,
Are the joys of a Summer morning.

—Henry A. Wise Wood.

SIMMONS MATTRESS
*Built for Sleep*
BLUE LABEL
Manufactured and Guaranteed by SIMMONS LIMITED
TRADE MARK
MADE IN CANADA

*An Unclean Mattress is a Menace to Health*

PERHAPS you have sometimes wondered what becomes of all the old mattresses—

Mattresses you and your neighbors have thrown away—

Mattresses discarded by hospitals, and by homes visited with infectious disease—

But the chances are *you have never dreamed* how many such mattresses are taken apart, the stuffing "renovated," put into fresh ticking and slipped back into the stores by irresponsible manufacturers.

*Canada has no Dominion-wide pure bedding laws*—nothing but the *conscience of the maker* to assure you of mattresses well-built—sanitary all the way through.

© 1921, Simmons Limited

**Simmons Limited are the *originators* of Beds, Springs and Mattresses *built for sleep!***

As the *largest single factor* in the bedding business, we are concerned for the integrity of the industry, and the consequent *well-being of the people of Canada.*

We are concerned to protect *you* against *old* materials, *dirty* materials, *infected* materials in your mattresses.

We guarantee that every mattress bearing the Label of Simmons Limited is built for sleep, of *pure, clean, new* cotton. Sealed in a *carton roll* in our great, sun-flooded work-rooms. Delivered to your dealer *sweet and clean.*

A mattress *built* — not stuffed.

Pure, clean, *new* cotton.

Ticking of the best.

Stitching and tufting close, firm, uniform.

A mattress resilient, luxurious. *Built for sleep.*

These fine, sanitary Simmons Mattresses are made in *four styles,* distinguished by Labels of *different color*

Blue Label—*$35* Green Label—*$19.50*
Red Label—*$25* White Label—*$12.75*

*Canada has no Pure Bedding Laws—but Simmons Limited has!*

*Free Booklets on Sleep!—Write us for "What Leading Medical Journals and Health Magazines Say About Separate Beds and Sound Sleep," and "Yours for a Perfect Night's Rest."*

NOTE
The responsibility of a manufacturer does not end with *making* a mattress *clean* and *pure.* It must be delivered to your home in a *dirt-proof* package, *sealed* by the manufacturer in the factory.

SIMMONS LIMITED
*Factories:*
MONTREAL TORONTO WINNIPEG CALGARY VANCOUVER

**SIMMONS BEDS**
*Built for Sleep*


## NEW WOMAN IN ASIA

Today we take it as a matter of course that the wife of the new Chinese Minister in London (Mr. Wellington Koo) should be mentioned as prominently as her husband. Twenty years ago this would have been impossible. We should hardly have known if the Minister had a wife or not, and it would have been the height of discourtesy to mention the lady.

The Japanese, the quickest to adopt Western ways, were the first to introduce their womenfolk here as their husbands' equals.

But even in Japan today women is very much in the background. Her husband goes first in the street; he is helped first; she waits on him. It is her duty to submit and to obey.

It came as a shock to me the first time I visited a wealthy semi-Westernized home in Japan to find that the wife who bowed to me on my arrival very soon disappeared and was seen no more till near the end. We men had our dinner alone. Just before we left, the smiling wife, charming and polite, came and bowed us farewell.

In China, when I was passing through a great northern city, the Taotai, or governor, invited me to his home to dinner. He was a Manchu, and the Manchu women have always been more free than the Chinese proper.

On reaching his home, I found to my surprise that his wife, beautifully dressed like her husband in Manchu robes, was waiting with him to receive me. She was a clever and attractive woman and her husband had every reason to be proud of her.

She was eager to know about the West. She told me of their one baby, a boy of two, and as I was found sympathetic, the nurse was sent for and the baby brought down for me to admire.

Then the wife was carefully escorted to dinner. One of us, of course, sat between her and the door and the other between her and the window to keep the evil spirits from her. There she sat, queen of the hour and type of the new Chinese woman.

The young women in large parts of China now go about freely. Girls ride bicycles to school. The women study Western fashions and follow them. Western schools have taught them something of our life, and they like it.

Not many years ago I lived for a fortnight in the house of a great Korean. During the whole time I never once saw one of his women folk, although behind the walls of my room I could hear the movements in their quarter.

The official would have counted it a disgrace to have brought his wife and daughters to me and they would have considered it a disgrace to be brought. I only learned after I left that they had been nursing a case of smallpox on the other side of the wall.

A white teacher of my acquaintance was about this time telling a group of Korean women how free the women of the West were and how their husbands raised no objection to their going about freely. One young wife gazed at her with horrified eyes. "Tell me," she said, "don't your husbands care for you foreign ladies at all?"

Today the daughters of these same Korean women are going about just as freely as our daughters are. In the recent Independence movement the high school girls took the lead in various country towns, organized uprisings, and shamed the men into following them.—F. A. McKenzie in Daily Mail.

### The Blessing of Work

All work counts—high or low, drudgery or creative, the pothooks of the stenographer, the palaces of the architect, building, weaving, farming, sweeping, no work is useless, all work is valuable. It is a blessing to have it, a disgrace to dodge it, sloth to avoid it. Great men work, noble men work, honest men work, all men worthy the name work. Without it we die and with it life assumes value, becomes important, is worth its days. Work is the world's health blood. And yours.—New York Commercial.

### Sir Sam Improving

LINDSAY, Ont., June 15.—Sir Sam Hughes' condition is reported as much improved. In fact, during the last three days he has been eating and sleeping exceedingly well. Mentally he is as active as ever and dictates several letters daily.

# STOCK PRICES AGAIN DISPLAY WEAKNESS

## Sharp Decline Is Led by Oil Group, Which Is Affected by Unfavorable Reports—General List Depressed at Close

NEW YORK, June 15.—Wide and conflicting fluctuations marked another nervous day on the stock exchange. Standard shares rose and fell 3 to 6 points, and speculative issues lost from 6 to more than 10 points.

Oils were weakest, breaking violently at the outset, on reports from Washington indicating rapid depletion of Mexico's supply. Mexican Petroleum suffered an extreme decline of 13 points to 114, and affiliated shares, particularly Pan-American "A" and "B" shares, together with Atlantic Gulf, dropped 3 to 7 points. Domestic and European oils, with few exceptions, also were under pressure induced by additional price cuts.

The day's reaction was intensified by other unfavorable developments, notably the weekly review of steel trade conditions, which failed to forecast increased production. Rails were among the isolated features of strength, the market rallying at midday when New York Central and several subsidiaries continued regular dividends.

Steels, equipments, sugars, tobaccos and shippings, as well as a score of unclassified specialties, followed the oils, almost the whole list recording lowest quotations at the week close.

Sales were 756,300 shares.

The money market and foreign exchange were unaffected by the upheaval in stocks. Plenty of call money was available at 5½ per cent and all leading international remittances evinced firmness.

The feature of the bond market was a break of 5½ in Cuban Cane Sugar convertible 7's. Other foreign issues were inclined to ease, with domestic industrials and rails. Total sales, $13,775,000.

(Furnished by Burdick Brothers, Limited)
All Fractions in Eighths

| Stock— | High. | Low. | Close. |
|---|---|---|---|
| Allis-Chalmers | 33 | 31-7 | 32 |
| Am. Beet Sugar | 27 | 25-7 | 27 |
| Am. Can Co., com. | 52-4 | 50-3 | 52-4 |
| Am. Car Fdy. | 121 | 116-7 | 121 |
| Am. Sm. Corp. | 36-4 | 35-6 | 35-4 |
| Am. Locomotive | 96 | 75-6 | 76 |
| Am. Smelt. and Ref. | 56-1 | 55 | 55-1 |
| Am. Sugar Rfg. | 75-3 | 67-3 | 67-7 |
| Am. T. and Tel. | 104-7 | 104-3 | 104-7 |
| Am. Wool, com. | 78-2 | 75-3 | 75-3 |
| Am. Steel Fdy. | 56-3 | 56 | 56-1 |
| Am. Sum. Tob. | 37 | 35-4 | 35-4 |
| Anaconda Mining | 39-3 | 43 | 43-1 |
| Atchison | 76 | 75-4 | 76 |
| Atlantic Gulf | 38 | 33-4 | 35 |
| Baldwin Loco. | 74-3 | 71-4 | 76 |
| Baltimore and Ohio | 38-3 | 33 | 35-4 |
| Bethlehem Steel | 61-3 | 48-3 | 56 |
| Canadian Pacific | 119-3 | 113-3 | 116-3 |
| Central Leather | 36-6 | 36 | 36-3 |
| Crucible Steel | 55-3 | 53 | 54 |
| Chesapeake and Ohio | 53-4 | 52 | 53-1 |
| Chic., Mil. and St. P. | 36-1 | 35 | 35-1 |
| Chic., R. I. and Pac. | 35-3 | 30-6 | 33-3 |
| Chino Copper | 34-3 | 34-3 | 34-3 |
| Chile Copper | 19-3 | 19-1 | 19-1 |
| Corn Products | 94 | 89-7 | 94 |
| Distillers Sec. | 13-6 | 14-3 | 13-3 |
| Erie | 13-3 | 13-3 | 13-3 |
| Gen. Electric | 175-3 | 173-1 | 173-3 |
| Goodrich | 33-1 | 33 | 33-4 |
| Gt. Nor. Ore. | 33-6 | 36-3 | 36-3 |
| Granby | 30 | 30-1 | 30 |
| Gt. Northern, pfd. | 62-6 | 62-4 | 62-1 |
| Hide and Leather, pfd. | 56-3 | 50 | 56-1 |
| Int'l Nickel | 15 | 14-4 | 14 |
| Int'l Mer. Marine | 13-6 | 13-3 | 13-3 |
| Kennecott Copper | 13-4 | 13 | 13-3 |
| Kan. City Southern | 24-4 | 23-3 | 23-3 |
| Lehigh Valley | 43-4 | 43-3 | 43-4 |
| Lack. Steel | 43-4 | 36-3 | 36-4 |
| Midvale Steel | 23-4 | 23-3 | 23-4 |
| Mex. Petroleum | 123-6 | 114 | 114 |
| Miami Copper | 16-4 | 16-3 | 16-4 |
| Missouri Pacific | 30 | 29-7 | 30 |
| National Lead | 74-3 | 74-1 | 74-3 |
| N.Y., N.H. and H. | 13-3 | 13-4 | 14-3 |
| New York Central | 63-3 | 63-1 | 63-1 |
| Northern Pacific | 67 | 65 | 67 |
| Pennsylvania R. R. | 34 | 33-3 | 33-3 |
| Pressed Steel Car | 73 | 74 | 74-1 |
| Reading | 68-6 | 67-1 | 67-3 |
| Ray Cons. Mining | 13-3 | 13 | 13-1 |
| Republic Steel | 47 | 45-3 | 46-7 |
| Sin. Oil | 33-3 | 33 | 33-1 |
| Southern Pacific | 73-3 | 73-4 | 73-3 |
| Southern Ry., com. | 13-3 | 13-4 | 13-3 |
| Studebaker Corpn. | 74-4 | 73-1 | 74-3 |
| The Texas Company | 34 | 33-4 | 34 |
| Tob. Prod. | 38 | 34-4 | 34 |
| Union Pacific | 118 | 116-4 | 116 |
| Utah Copper | 30 | 43-4 | 40-4 |
| U. S. Ind. Alcohol | 33 | 33-4 | 33 |
| U. S. Rubber | 66-3 | 67-4 | 68-3 |
| U. S. Steel, com. | 76 | 74-7 | 75-3 |
| Virginia Chem. | 37-4 | 37-3 | 37-4 |
| Wabash R. R. "A" | 31 | 30-4 | 31 |
| Willys-Overland | 7-4 | 7-3 | 7-4 |
| Westinghouse Elec. | 43 | 44-6 | 44-7 |
| Am. Ship and Com. | 4 | 4-7 | 3 |
| Am. Linseed | 23-4 | 23-3 | 23-4 |
| Kelly Springfield | 38 | 37-3 | 37-4 |
| Coca Cola | 37-3 | 37-3 | 37-3 |
| Columbia Gramophone | 3-5 | 3-4 | 3-5 |
| Chicago and N. Ry. | 53 | 53 | 56 |
| United Fruit | 146-3 | 143-4 | 143-3 |
| Famous Players L. C. | 36-3 | 33 | 36-1 |
| Pittsburgh Coal | 37-3 | 37-3 | 37-3 |
| Pere Marquette | 30 | 25-7 | 26 |
| Transcontinental Oil | 3 | 3 | 3-4 |
| Union Oil | 20 | 18-3 | 19-3 |
| Middlestates Oil | 11-3 | 11-3 | 11-4 |
| Beech Car | 37 | 33 | 33-1 |
| Chandler Motors | 61-3 | 60-4 | 61 |
| Cerro de Pasco | 36-4 | 33-3 | 36-4 |
| Cuban Cane Sugar | 6-3 | 6-3 | 3-4 |
| Pierce Arrow | 31 | 19-4 | 26 |
| Retail Stores | 34-4 | 34-3 | 34-3 |
| Royal Dutch | 43-7 | 41-4 | 43-3 |
| Texas Pac. C. and O. | 39-3 | 39-3 | 39-4 |
| Vanadium | 36-4 | 39 | 39-1 |

New York Cotton
(Furnished by Burdick Brothers, Limited)

| | Open. | High. | Low. | Close. |
|---|---|---|---|---|
| July | 12.36 | 12.50 | 12.03 | 12.32 |
| Oct. | 12.12 | 12.19 | 12.06 | 12.16 |
| Dec. | 12.46 | 12.50 | 12.37 | 12.37 |

## NEW YORK CURB

(Furnished by Burdick Brothers, Limited)

| Stock— | Bid. | Asked. |
|---|---|---|
| **Industrials** | | |
| Astra | 11⅛ | 13 |
| Allied Pk., com. | 1 | 1 |
| Brit. Am. Tob. | 12⅝ | 13 |
| Cal. L. and F. | 1⅛ | 1⅝ |
| Cleveland Mo. | 60 | 32 |
| Durant Mo. | 32 | 33⅛ |
| Goldwyn Pic. | 3 | 4 |
| Indian Pkg. | 1 | 3 |
| N. A. Pulp | 5⅛ | 6 |
| Phil Morris | 6 | 8 |
| Peerless | 34 | 38 |
| Perfection T. | ⅝ | 15-16 |
| Radio, com. | 3⅝ | 3 |
| Radio, pfd. | 3 | 3⅛ |
| Sweets Amer. | 2⅝ | 2⅝ |
| Tob. Export | 2 | 3 |
| Un. Prof. Shar. | 1⅝ | 1⅝ |
| Un. Retail Candy | 3⅝ | 7 |
| U. S. Ship Corpn. | ⅝ | 3-16 |
| Willys, C., 8% pfd. | 16 | 18 |
| Cities Svc., com. | 130 | 135 |
| Cities Svc., pfd. | 44 | 45 |
| Cities Svc. Bkrs. | 14⅛ | 14⅝ |
| **Oils** | | |
| Allied Oil | 4 | 5 |
| Allen Oil | ⅝ | ⅝ |
| All. Pete. | 3⅝ | 3 |
| Ben. Wya. | 1 | 1 1-16 |
| Boone Oil | ⅞ | 1 |
| Carib. Syn. | 5 | 6⅛ |
| Cosden | 9⅛ | 9⅝ |
| Dominion O. | 7 | 9 |
| Elk Basin | 6⅝ | 7⅛ |
| Fed Oil | 1⅝ | 1⅞ |
| Glenrock | | 1⅛ |
| Inter Pete | 13⅛ | 13⅝ |
| Livingstone P. | 3⅛ | 3 |
| Maracaibo O. | 32⅝ | 34 |
| Merrit | 6⅝ | 6 |
| M. W. Ref. | 135 | 138 |
| M. W. Oil, com. | 3⅛ | 3 |
| Northwest | 59 | 60 |
| Omnimixer | 3-16 | 3-16 |
| Omar | 1⅝ | 2 |
| Pennock | 4⅛ | 4⅝ |
| Prod. and Ref. | 2⅝ | 2⅞ |
| Ryan Cons | 5⅛ | 6⅛ |
| Salt Ck. Prod. | 10⅝ | 10⅞ |
| Simms | 7⅝ | 8 |
| Skelly Oil | 3⅝ | 4 |
| Sapulpa | 3⅝ | 3⅝ |
| **Mines** | | |
| Big Ledge | ⅛ | 5-16 |
| Best Mont. | 27 | 32 |
| Caledonia | 3 | 11 |
| Cal. Jerome | ¼ | 5-16 |
| Ca. Copper | ⅛ | 3-16 |
| Cons. Cop. | | 1⅛ |
| Cresson | 1 1-16 | 1⅛ |
| Hecla | 4⅝ | 4 |
| Hollinger | 3⅛ | 3⅝ |
| Howe Sound | 3⅛ | 3⅝ |
| Kerr Lake | 3⅝ | 3 |
| Magma Cop. | 13 | 13 |
| Mother Lo. | 43 | 45 |
| Mother L., new | 4⅝ | 5⅛ |
| Mother L. Coal | 3⅝ | 3 |
| Nipissing | ⅝ | 4⅛ |
| Ray Hera. | ⅝ | ⅝ |
| Un. East | 2⅝ | 3⅛ |
| Un. Verde Ext. | 25 | 28 |

## VICTORIA STOCK EXCHANGE

(By F. W. Stevenson, 102 Pemberton Bldg.)

| Stock— | Bid. | Asked. |
|---|---|---|
| Athabasca Oils | | .12 |
| Bowena Copper | .07 | .12 |
| B. C. Permanent Loan | 98.88 | |
| B. C. Refining Co. | .53 | |
| Boundary Bay Oil | .01¼ | .01½ |
| Canada Copper | .26 | .28 |
| Can. Fish | 3.06 | |
| Can. Nat. Fire | 13.38 | |
| Cons. M. and S. | 13.36 | 13.00 |
| Drum Lummon | .67 | .68 |
| Empire Oil | .03⅝ | .04⅛ |
| Granby | 34.00 | |
| Great West Perm. | 47.06 | |
| Howe Sound | 3.00 | 3.50 |
| Int'l Coal | | 10 |
| McGillivray | .43 | |
| Nabob | .03 | .04 |
| Nugget | .03 | .06 |
| Pacific Coast Fire | 4.50 | |
| Pitt Meadows | | .03⅛ |
| Rambler-Cariboo | .06 | |
| Silversmith | .13 | |
| Silver Crest | | .08⅛ |
| Snowstorm | .28 | |
| Spartan Oil | | .13 |
| Standard Lead | .16 | |
| Sunloch Mines | | .03 |
| Surf Inlet | .29 | .32 |
| Stewart M. | | .03 |
| Stewart Land | | 13.00 |
| Trojan Oil | .03⅝ | .04⅛ |
| **Bonds** | | |
| Dom. War Loan, 1922 | 91⅛ | 93⅛ |
| Dom. War Loan, 1923 | 92⅛ | 93⅛ |
| Dom. War Loan, 1927 | 97 | 98 |
| Victory Loan, 1922 | 93⅝ | 93⅝ |
| Victory Loan, 1923 | 96 | 96 |
| Victory Loan, 1924 | 96 | 97 |
| Victory Loan, 1927 | 87⅛ | 88⅛ |
| Victory Loan, 1933 | 97 | 98 |
| Victory Loan, 1934 | 94⅝ | 95⅝ |
| Victory Loan, 1937 | 93 | 93⅝ |

## FOREIGN BONDS

(Furnished by Burdick Brothers, Limited)

| | Bid. | Asked. |
|---|---|---|
| Russian 5½'s, 1921 | 14 | 18⅛ |
| Russian 5½'s, 1926 | 22 | 26 |
| Russian 4½'s, 1916 | 15⅛ | 17⅛ |
| French 5's of 1921 | 63⅝ | 64⅛ |
| French 4's of 1917 | 30⅛ | 31⅛ |
| French 5's of 1920 | 73 | 74 |
| Italian 5's of 1925 | 33⅛ | 33⅛ |
| British 5's of 1922 | 372 | 356 |
| British 5's of 1927 | 365 | 370 |
| British 5's of 1929 | 360 | 375 |
| Victory 4's | 383 | 385 |
| British Ref. 4's | 362 | 370 |
| Belgium Rapion. 5's | 67 | 70 |
| Belgium Premium 2's | 71 | 73 |
| German War Loan | 11 | 13 |
| Berlin 4's | 11⅛ | 13⅛ |
| Danzig 4's | 13⅛ | 16 |
| Hamburg 4½'s | 13⅝ | 14⅛ |
| Leipzig 4½'s | 13⅛ | 14⅛ |
| Leipzig 3's | 13 | 14 |
| Munich 4's | 13⅛ | 14⅛ |
| Munich 3's | 14 | 16 |
| Frankfort 4's | 14 | 16⅛ |
| Japanese 4's | 48⅛ | 49⅛ |
| Japanese 1-3 ⅛'s | 84⅛ | 86⅛ |
| Japanese 3-4 ⅛'s | 88⅛ | 89⅛ |
| U.K. 5½'s, 1922 | 99⅝ | 99⅝ |
| U.K. 5½'s, 1923 | 97⅛ | 97⅝ |
| U.K. 5½'s, 1937 | 97 | 97⅛ |

## WINNIPEG GRAIN MARKET

WINNIPEG, June 15.—Working in sympathy with Chicago, the local market again showed an easier tendency today, wheat prices falling off about 4c early in the session. July dropped to 172¼ and October to 127⅝ on the decline. There was some reaction later, but the market was dull, with no new export business reported from seaboard. The close was 2⅛c to 3⅛c lower.

Light offerings continue to feature the cash markets. There is a fair demand existing for wheat, oats and barley. Premiums on wheat were unchanged.

The coarse grain future markets were easier, with little business transacted. Oats closed ⅝c to ⅞c lower; barley ⅛c to 1⅛c lower; flax 6⅛c lower and rye 4c lower.

| Wheat— | Open. | High. | Low. | Close. |
|---|---|---|---|---|
| July | 172⅝ | 172 | 170⅛ | 170⅝ |
| Oct. | 141 | 141 | 137⅝ | 138 |
| **Oats—** | | | | |
| July | 45⅝ | 45⅛ | 44⅝ | 45⅛ |
| Oct. | 44⅝ | 44⅝ | 44 | 44⅛ |
| **Barley—** | | | | |
| July | 79⅝ | 79⅝ | 78⅝ | 79⅝ |
| Oct. | -- | -- | -- | 75 |
| **Flax—** | | | | |
| July | 165⅝ | 166⅛ | 158 | 162 |
| Oct. | 156 | 158 | 156 | 156 |
| **Rye—** | | | | |
| July | 156 | 156 | 156 | 150 |

Cash quotations: Wheat—1 nor., 180⅝; 2 nor., 174⅝; 3 nor., 175⅝; No. 4, 166⅝; No. 5, 136⅝; track, 174⅝.

Oats—2 cw., 46⅝; 3 cw., 41⅝; extra 1 feed, 41⅝; 1 feed, 39⅝; 2 feed, 36⅝; track, 43⅝.

Barley—3 cw., 75⅝; 4 cw., 72⅝; rejected and feed, 68⅝; track, 79⅝.

Flax—1 nwd., 182; 2 cw., 173; 3 cw., 153; condemned, 136; track, 162.

Rye—2 cw., 143.

## MONTREAL STOCKS

(Furnished by Burdick Brothers, Limited)
All Fractions in Eighths

| Stock— | Noon Close. |
|---|---|
| Bell Telephone | 102-4 |
| Brazilian Trac. | 47-2 |
| Can. Cement, com. | 36-6 |
| Can. S. S., com. | 23-3 |
| Can. Cottons | 76 |
| Can. Gen. Electric | 109-4 |
| Cons. M. and S. | 13 |
| Detroit United | 74-4 |
| Dom. Bridge | 69 |
| Dom. Canners | 18 |
| Dom. I. and S. | 26-1 |
| Dom. Textile | 131 |
| Brompton Pulp and Paper | 16-3 |
| National Breweries | 62 |
| Bank of Commerce | 156 |
| Merchants' Bank | 170-4 |
| Bank of Montreal | 204 |
| Royal Bank | 200 |
| Union Bank | 151 |
| Riordon Paper | 94 |
| Shawinigan | 106 |
| Steel of Can. | 72 |
| Spanish Riv. Pulp | 46-6 |
| Wayagamac Pulp | 36-6 |

## MONEY AND EXCHANGE

LONDON, June 14.—Bar silver, 354 per ounce. Money, 4½ per cent. Discount rate, short bills, 4½.

NEW YORK, June 15.—Sterling exchange firm at $3.74⅛ for 90-day bills and $3.73⅝ for demand.

Bar silver, domestic, 84⅛; foreign, 58⅝. Canadian dollars, 83.88.

France, demand, 5.07; cables, 5.08.
Lire, demand, 3.18; cables, 3.19.
Belgian francs, demand, 7.66; cables, 7.68.
Guilders, demand, 36.10; cables, 36.30.
Marks, demand, 1.44; cables, 1.45.

## METAL MARKET

NEW YORK, June 15.—Copper quiet; electrolytic, spot and nearby, 12 to 12.25; June and July, 12.25 to 12.50. Tin steady, spot and nearby, 30. Iron nominally unchanged. Lead quiet, spot, 4.30. Antimony, 4.25. Zinc quiet, spot 4.43 to 4.46.

At London—Standard copper, spot, £73. 3s. 9d; futures, £73. 5s. Electrolytic, spot, £77; futures, £79. Tin, spot, £165, 17s. 6d; futures, £171, 12s. 6d. Lead, spot, £23, 5s; futures, £22. Zinc, spot, £39, 15s; futures, £37, 12s. 6d.

## CHICAGO GRAIN MARKETS

(Furnished by Burdick Brothers, Limited)
All Fractions in Eighths

| Wheat— | Open. | High. | Low. | Close. |
|---|---|---|---|---|
| July | 134 | 135 | 131 | 131-6 |
| Sept. | 134 | 134-3 | 131-0 | 133-3 |
| **Corn—** | | | | |
| July | 41-3 | 42-3 | 41-4 | 41-7 |
| Sept. | 42-4 | 43-3 | 42-1 | 42-3 |
| **Oats—** | | | | |
| July | 37-4 | 37-4 | 33-7 | 37-1 |
| Sept. | 33 | 33 | 32-3 | 32-3 |

## MONTREAL PRODUCE

MONTREAL, June 15.—Potatoes weak, eggs firm.

Cheese, finest Eastern, 14½c to 14¾c.
Butter, choicest creamery, 35½c to 35¾c.
Eggs fresh, 28c to 30c.
Potatoes, per bag, carlots, 85c.

## YESTERDAY'S EXCHANGE

(Furnished by Burdick Brothers, Limited)
All Fractions in Eighths

Canadian sterling, $4.74-3.
New York sterling, $3.73-3.
New York funds, 13-3.

### Equipment for Emergencies

Attractively finished containers of varying capacity, clamping securely and snugly to the running board of an automobile, have been designed to carry emergency supplies of gasoline and water for tourists.

## FRUIT, VEGETABLES, DAIRY PRODUCE

(Wholesale)

| | |
|---|---|
| **Butter—** | |
| Antipodes Island | .56 |
| Specials, Creamery, bricks | .56 |
| Grade 1, Creamery, bricks | .66 |
| Grade 2, Creamery, bricks | .63 |
| Comox | .56 |
| **Cheese—** | |
| Ontario, solid | .23 |
| Ontario, twins | .30½ |
| Ontario, singles | .23 |
| Ontario, Stilton | .26 |
| B. C. Cheese | .31 |
| B. C. Cream, doz. | 1.80 |
| McLaren's Cream, doz. | 1.90 |
| **Eggs—** | |
| B. C. New Laid | .31 |
| **Fish—** | |
| Haddies, 15-lb. box, lb. | .16 |
| Kippers, 10-lb. box, lb. | .20 |
| Sablefish smoked, 10-lb. box, lb. | .20 |
| **Potatoes—Table, according to grade and quality** | M.P. |
| New Potatoes, local | M.P. |
| Sweet Potatoes, Nancy Hall, hamper | 2.75 |
| Per lb. | .17 |
| **Onions—** | |
| Local, according to quality | M.P. |
| Calif.-Aust. Browns | 3.50 |
| Green Onions, doz. | .60 |
| **Vegetables—** | |
| Asparagus, local, per lb. | .20 |
| Artichokes, Globe, per doz. | M.P. |
| Beets, new, per sack | 3.75 |
| Carrots, per sack | 3.00 |
| Turnips (scarce) | 3.25 |
| Parsnips | 3.00 |
| Cauliflowers | M.P. |
| Cucumbers, specials, per doz. | 1.50 |
| No. 1, per doz. | 1.25 |
| No. 2 | 1.50 |
| Cabbage | .07 |
| Leaf Lettuce, crate | .60 |
| Peas, new, green, Calif. | M.P. |
| Garlic | .15 |
| Rhubarb according to quality, per lb. | .04½ |
| Radishes, local, per doz. | .40 |
| Spinach | M.P. |
| Tomatoes, local, hothouse, crt. 5.50 to | 6.00 |
| **Fresh Arrivals—** | |
| Cantaloupes, 45s, $46 | M.P. |
| Cantaloupes, flats, 18s, 19s, 20s | M.P. |
| Apricots, Calif., crate | 4.25 |
| Gooseberries, 24s, crate | 1.00 |
| Gooseberries, 16s, crate | 1.25 |
| Peaches | 2.25 |
| **Apples—** | |
| Yellow Newtowns, Okanagan | 4.50 |
| Winesaps, No. 1 | 3.75 |
| Winesaps, jumbo pack | M.P. |
| **Cherries—** | |
| Bings, lugs | M.P. |
| Royal Anns | M.P. |
| **Oranges—According to size—** | |
| Medium Sweets | 4.50 |
| Valencias | 6.00 |
| Lemons—Per case | 5.00 |
| **Bananas—** | |
| Per lb., city delivery | .13½ |
| Per lb., crated | .14 |
| Baskets, 1 doz., each | .55 |
| 4-basket crates | 2.45 |
| **Strawberries—** | |
| Imported, 24s | M.P. |
| Local, $48 | 3.50 |
| **Grapefruit—According to size—** | |
| California | 5.00 |
| Florida | 14.00 |
| **Honey—** | |
| New, 24 ½-oz. combs, per case | 10.00 |
| New, 24 11-oz. combs, per case | 9.75 |
| **Dates—** | |
| New Hallowi, bulk | .15½ |
| New Dromedary, 36's, just arrived | 7.75 |

## FLOUR AND FEED

| | 100 lbs. | Per Ton |
|---|---|---|
| Barley | 3.50 | $64.00 |
| Gr. Barley | 3.40 | 46.00 |
| Corn | 3.70 | 83.00 |
| Cracked Corn | 3.80 | 84.00 |
| Feed Cornmeal | 3.50 | 64.00 |
| Oats | 3.00 | 58.00 |
| Gr. Oats | 3.10 | 66.00 |
| Wheat | 3.30 | 64.00 |
| Scratch Food | 3.30 | 65.00 |
| Bran | 1.60 | 61.00 |
| Shorts | 1.75 | 33.00 |
| Alf. Meal | 3.50 | 68.00 |
| Chicken Chop | 3.50 | 63.00 |
| Pig Feed | 3.00 | 58.00 |
| Oat Feed | 1.30 | 32.00 |
| C. M. Cake | 2.50 | 48.00 |
| C. N. Meal | 2.00 | 40.00 |
| Oil Cake | 3.25 | 62.00 |
| Raw Bean Meal | 3.00 | 58.00 |
| Gluten Feed | 3.35 | 72.00 |
| Cottonseed Meal | 3.35 | 68.00 |
| Beef Scraps | 3.00 | ..... |
| Oyster Shell | 3.25 | 48.00 |
| Gr. Bone | 3.00 | ..... |
| Hay, Timothy and Clover | 1.30 | 34.00 |
| Alfalfa Hay | 1.00 | 24.00 |
| Straw | 1.35 | 20.00 |

| | Per Sack |
|---|---|
| Purity | $3.50 |
| Royal Standard | 3.60 |
| Wild Rose (Pastry) | 3.60 |
| Royal Household | 3.60 |
| B. A. K. Flour | 3.40 |
| Five Roses | 3.60 |
| B. A. K. (Pastry) | 3.40 |

## WHOLESALE MEAT PRICES

No special brands quoted

| | |
|---|---|
| Pork | .32 |
| Beef, No. 1 steers | .18 |
| Lamb | .34 |
| Mutton | .18 to .30 |
| Lard | .18½ to .20½ |
| Hams | .37 to .41 |
| Veal | .17 to .35 |
| Bacon | .37 to .55 |

## NEWS OF THE MINES

The Portland Canal News is reliably informed that active development work is to be commenced at once on the Red Cliff. And as reported in The News of April 29, R. W. Wood, A. B. Trites, and associates are the purchasers. R. L. Clothier, a well known local mining man, who returned on the Albert Sunday last from a business trip to the Skeena River, will be in charge of the work, which will for the first month or two be entirely confined to surface work on the Montrose claim of the group; and further development depends upon the result of this work. This claim is situated in the canyon on Lydden Creek, and is considerably higher than the old workings. The showing on which the work is to be done is exceptionally good. And the fact that the old Red Cliff Mining Company never did anything on it, other than prospecting, has been a subject of wonder for years, particularly by those people who are well acquainted with the property, for the lead on this claim is exceptionally strong and well defined. While very similar in mode of occurrence to those showings where the old workings are situated, it differs, in that it has a smaller percentage of copper and a greater of iron pyrites, with correspondingly higher gold values.

H. B. McGuire, after spending the Winter in the oil fields of the South, returned to Stewart on the Albert last Sunday, and has since gone up the Salmon River in connection with extensive mining interests which he has in that section. Mr. McGuire is very optimistic as to the mining outlook for this section during the coming season. He is confident that before snow comes again this district will be visited by a large number of the big mining interests of the States. —Portland Canal News

John McNeill arrived on the Pachena last Thursday from Seattle, and will spend the Summer in the district, says The Portland Canal News. He informed The News that Gus Sieffert, who last year bonded his Red Top property, will be in on the next boat for the purpose of continuing the development work started last Summer. It appears that the people financing Mr. Seiffert last year were from Juneau, but they have during the Winter been unable to go through with their end of the deal; therefore it was found necessary to look elsewhere for capital; and with this object in view Mr. Seiffert went to New York, where he has been successful in obtaining what money he requires for carrying on the work.

Emil Davis, one of the three original owners of the Commonwealth group of eight claims, his partners being W. L. Duff and J. W. Marr, returned Sunday from outside in company with R. W. Scott, an old-time newspaperman, who will take a whirl at hard rock mining for a change. Mr. Davis brought in sufficient equipment to start operations on the Commonwealth, and will start with five men, building a temporary camp, cutting a trail to the property and doing enough surface work to determine the best place to start a permanent working tunnel.

Mr. Davis, who has been south for two months, spending most of his time in Seattle, Tacoma and Puyallup, says that the company is strong financially and will mine on a large scale if the present proposed development justifies the expenditure of the capital necessary to the undertaking of extensive mining operations. The property is situated 14 miles down the canal from Stewart on the Alaska side. Surface prospecting has satisfied the locators that they have an immense body of concentrating ore. —Portland Canal News.

The Marble Bay mine has hitherto been regarded as the deepest mine in British Columbia, having extracted ore to a depth of 1,600 feet. The Britannia mine has now been proved to that depth with successful results. The War-Eagle-Centre Star group at Rossland has reached a similar depth; while diamond drilling on the Hidden Creek mine at Anyox indicates a relatively deep extension of the ore bodies. With these results before us British Columbia can claim credit for its ore bodies extending to great depths, making big mines with a long life and capable of enormous wealth production.


**7% 20-Year Gold Bonds**
Principal and Interest Payable in New York
Denominations $500
Price, 100 and Interest
Full particulars on request.
**GILLESPIE, HART & TODD, Ltd.**
711 Fort Street Phone 2140

**FRENCH BONDS**
Should be purchased NOW, when exchange is temporarily low. Premium Bonds with 5% coupons attached, and having monthly drawings, are recommended. We can deliver at Market
**R. P. CLARK & CO., LTD.**
Members B.C. Bond Dealers' Association
1006 Broad St., Pemberton Bldg. Phones 3006-3061 Victoria, B.C.

**Investment for Business Reserves**
If you have unemployed funds in your business, we suggest purchase of
**VICTORY BONDS**
Due 1922, 1923, 1925, yielding about 5%. Their ready market makes these bonds especially attractive for business reserves. Full information on request.
**BURDICK BROTHERS, LIMITED**
Stock, Bond & Investment Brokers Members of B.C. Bond Dealers' Ass'n
1st Floor Pemberton Bldg., Victoria, B.C. And in Vancouver, B.C.
Phones 3794, 3796

**A. E. Ames & Co.**
Established 1889
**Canadian**
Government, Municipal and Corporation
**Securities**
Belmont House, Victoria
Toronto Montreal
New York Chicago
*VICTORY BONDS*
*Bought Sold Quoted*

405 Belmont House
NORTH WEST REALTY BOND AND MORTGAGE COMPANY
VICTORIA B.C.
TEL. 509
**LISTINGS WANTED**
We desire good listings of city, suburban and country properties for our Real Estate Department. Also good listings of hotels, rooming houses, stores and other businesses for sale for our Business Chance Department.
We now have inquiries from prospective buyers for businesses we are unable to supply.
**INVESTMENT SEEKERS**
In the market for homes, small and large acreage or good business buys, we assure you of the most considerate and honorable dealing.
Our listings and facilities are at your disposal. It is a pleasure to show you at all times whatever we are handling.

*To Look Young*
is a valuable asset to women in business, social and private life. Nothing helps so much as a good digestion. Poor elimination causes one to look sickly and faded.
**BEECHAM'S PILLS**
sweeten the stomach, stimulate the liver, promote elimination. This helps purify the blood, improve the complexion, bring the roses back to the cheeks. To look and feel young—Beecham's Pills
*Will Help You*
Sold Everywhere in Canada.
In boxes, 25c., 50c.
Largest Sale of any Medicine in the World.

**BONDS**
At the present time Foreign Bonds are an attractive investment owing to the decline in exchange. We particularly recommend the purchase of French 5% Bonds due 1931.
1,000 Francs for $75.88 Normal value $150.00
Quotations on other bonds on application
**Grant, Whyte & Co., Ltd.**
Direct duplex wires to Eastern Exchanges
640 Fort Street, Victoria, B.C. and at Vancouver, B.C.
Tel. 7766

**WE PAY 4% ON SAVINGS**
We compound the interest quarterly.
We allow you to issue cheques against your account.
We are open for business from 9 a.m. to 5 p.m.
**$1.00** WILL OPEN AN ACCOUNT
WHY NOT START TODAY?
**THE GREAT WEST PERMANENT LOAN CO.**
516 VIEW STREET WM. McLEISH, Mgr.

**Flies! Flies!**
Better and more sanitary than 'swatting" them or using pads, etc., is using Screens
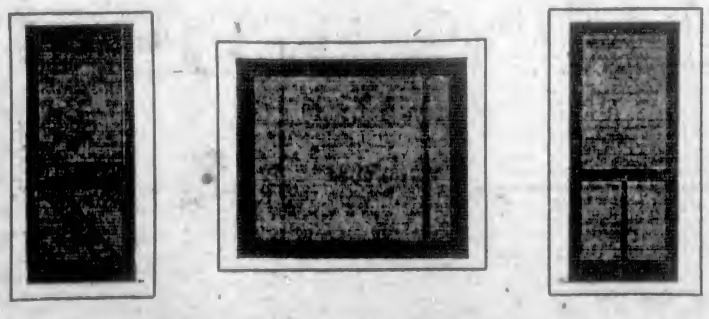
For a small—quite small—outlay you can get from us
**Screen Doors Screen Windows**
*All Sizes—Get Them Today*
**Hickman Tye Hardware Co., Limited**
Plumbing, Wholesale Hardware, Wholesale and Retail
Store Phone 59 554-556 Yates Street Office Phone 2043

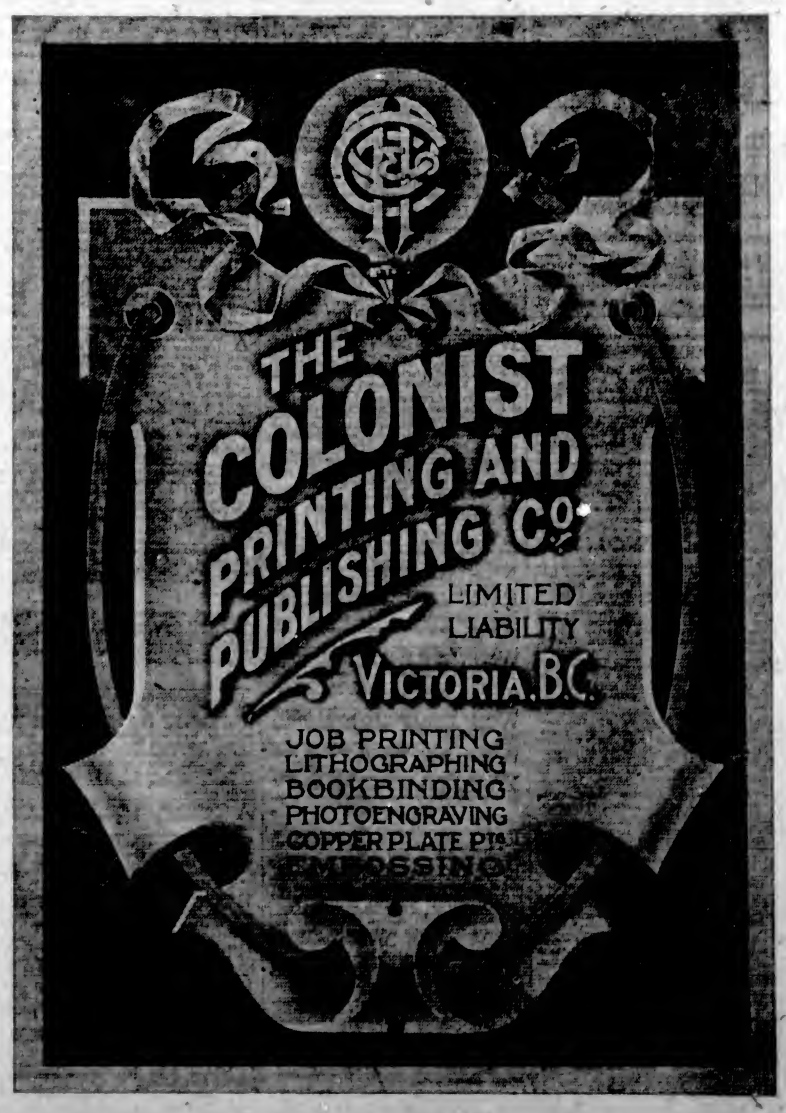

# Important Notices, Employment, Business and Professional Directory, Wants, Etc.

## The Daily Colonist

### INDEX TO CLASSIFIED ADVERTISEMENTS

For the convenience of those who wish to refer to any special advertisement in the Classified Columns the following list has been alphabetically arranged, and each classification furnished with a number, viz.:

ANNOUNCEMENTS 1
MALE HELP WANTED 2
TEACHERS WANTED 63

The numbers shown at the right side of each heading appear in consecutive order in the columns. The alphabetical arrangement is not consecutive.


Acreage—For Sale 46
Acreage—For Rent 50
Acreage—Wanted 43
Agents Wanted 69
Announcements 1
Autos for Hire 30
Automobiles 36
Business Chances 24
Billiards and Pool 35
Boats and Launches 47
Business Directory 37
Cycles and Motorcycles 30
Church Notices 57
Dancing 6
Dressmaking 9
Educational 6
Farms for Rent 40
Farms for Sale 47
Farms Wanted 44
Flats and Apartments to Rent 21
For Sale—Miscellaneous 13
Furnished Rooms Wanted 17
Furnished Rooms to Rent 10
Financial 18
Houses for Sale 51
Hotel Directory 42
Housekeeping Rooms to Rent 16
Lost and Found 23
Music 7
Miscellaneous 10
Money to Loan 62
Personal 60
Professional Directory 44
Property for Sale 44
Property Wanted 43
Poultry and Livestock 37
Room and Board 15
Room and Board Wanted 14
Summer Resorts 41
Societies and Lodges 50
Situations Wanted—Male 4
Situations Wanted—Female 5
To Rent—Houses 23
To Rent—Furnished Houses 26
Teachers Wanted 51
To Rent—Miscellaneous 11
To Exchange 3
To Lease 54
Teachers Wanted 53
Timber Brokers 60
Wanted—Male Help 6
Wanted—Female Help 2
Wanted to Rent—Farms 40
Wanted to Rent—Acreage 61
Wanted to Rent—Flats and Apartments 66
Wanted to Rent—Houses 24
Wanted to Rent—Furnished Houses 25
Wanted to Rent—Miscellaneous 16
Wanted—Miscellaneous 14
Wanted—Housekeeping Rooms 60
Wanted to Buy—Houses 40
Wanted to Borrow 53


### CLASSIFIED ADVERTISING RATES

One and one-half cents a word each insertion, nine cents a word a week, with a minimum of 12 words; cash with order. No advertisement accepted for less than twenty-five cents.

Death and Funeral Notices, $2.50 for 1, 2 or 3 insertions.

Marriages, Cards of Thanks and In Memoriam Notices, $2.00 per insertion.

Birth Notices, $1.00 per insertion.

Business or Professional Cards, of four lines or under, $6.00 per month. Additional space at $1.25 per line per month.

No advertisement charged to account for less than $3.00. Phone 11.

## BIRTHS, MARRIAGES, DEATHS

### DEATHS

BELLHOUSE—On Sunday, the 5th inst., at his home on Galiano Island, John Wortley Bellhouse, aged 33 years, youngest and only surviving son of Thomas T. Bellhouse, of Ashton-on-Mersey, England.

KERMODE—On June 14, 1921, at the residence of her niece, Mrs. Roland H. Powell, 1064 Yale Street, Oak Bay, Sarah Kermode, widow of the late Edward George Kermode, in her 80th year; born at Liverpool, England.

The remains will repose in the B.C. Funeral Chapel until Wednesday afternoon. The funeral will take place from the residence, as above, on Thursday afternoon at 2:30 o'clock, where service will be held. The remains will be laid to rest in Ross Bay Cemetery. It is requested that no flowers be sent.

McGRAW—On June 14, at the residence, Victoria West, John McGraw, beloved husband of Catherine McGraw; born in Egremont, Cheshire, and a resident of this city for 33 years; aged 66 years, 10 months. Deceased leaves to mourn his loss, besides a wife, four children, Mrs. G. T. Michell, Mrs. A. Monteith, Miss Kate McGraw and Mr. Fred McGraw.

Funeral services at B.C. Funeral Parlors, Friday, June 17, at 2:30 p.m.

HARVEY—On June 13, 1921, at the residence, 1814 Yates Street, Sophia, beloved wife of Edward Arthur Harvey, and eldest daughter of the late Mr. and Mrs. William Heaney, aged 54 years; born County Armagh, Ireland.

The remains are reposing at the B.C. Funeral Chapel, and due notice of the funeral will be given. It is requested that no flowers be sent.

### CARD OF THANKS

Capt. MacLeod and his niece, Mrs. Frank Dalton, wish to express their warmest thanks for the many kind expressions and letters of sympathy during their recent bereavement, and also for the beautiful floral tributes sent.

### FUNERAL DIRECTORS

SANDS FUNERAL FURNISHING CO.

We have at your service the most complete stock of funeral furnishings obtainable, and our motor equipment excels any other in this city. Licensed embalmers. Lady assistant.
Phones: Office, 3306; Res. 6035 and 7063L.
1612 Quadra Street

### ANNOUNCEMENTS 1

A WHIST drive will be held by Lodge Primrose, Daughters of England, on Friday, the 17th, at 1414 Douglas Street, Drake Hall, 8:00 p.m. Admission 35c. Good prizes.

BRITANNIA Lodge 316, L.O.B.A., will hold its usual meeting on Friday, June 17, Orange Hall, Courtney Street, at eight o'clock.

CALEDONIA dance every Saturday evening, Caledonia Hall, View Street, 9 to 12. Wallace's five-piece orchestra.

CONCERT, supper and dance—International footballers' reception, Caledonia Hall, Tuesday, June 21. Concert at 8 sharp. Dance 10 to 1 a.m. Wallace's orchestra. Tickets $1, at Fletcher Bros., Fyvie Bros., or at hall.

INDEPENDENT Order of Rechabites S.U.—A meeting will be held in St. Saviour's School, Victoria West, on Friday, June 17, 8 p.m., for the purpose of organizing a tent of the above order. All old members and others interested in temperance benefit societies are invited. The meeting will be addressed by Bro. C. B. Corder, district secretary.

KNIGHTS of the Thistle—Picnic at Goldstream, on Sunday, June 19. Take E. & N. train. Tea, sugar and milk supplied. Members and friends are welcome. For full particulars, Phone 5041L.

MILTON Lodge, Sons of St. George—Established in Victoria 21 years. Englishmen, attention! Join up. Benefits $7 per week, doctor and medicine. Initiation fees: Ages 18-30, $3; 30-40, $5; 40-45, $7.50. Full information of Secretary, G. Peeketh, 2017 Blanshard Street, Victoria.

NOVELTY dance, Monday night, Caledonia Hall, 9 to 12. Ladies, 25c; gents, 50c. Hunt's all-star trio.

PRINCESS Alexandra Daughters and Maids of England will hold a silver tea at the Summer home of Mrs. Cossford, on the Gorge, from three to six, Thursday, June 16th. Everyone welcome.

A SILVER tea under the auspices of the Ladies' Aid of the Congregational Church will be held at the home of Mrs. Clifford Walker, 1041 Linden Avenue, Thursday afternoon, at 3:30.

ST. Andrews and Caledonian Society regular meeting, Thursday, 16th, at 7:30 p.m. sharp. Social time after the meeting. All members requested.

THEOSOPHICAL SOCIETY, 101 Union Bank Building. Public meetings, Sunday and Friday, at 8 p.m. Library daily, 3 to 5 p.m.

THE Cameron Military 400 Club has moved into their new quarters, Orange Hall, and will hold a drive Monday night. All wishing to become members must be seated by 8:30. Our motto: "Play the Game, and Smile, not Grouse."

### WANTED—MALE HELP 2

BE an expert accountant—Hundreds who have taken our course in Higher Accountancy and Chartered Accountancy have doubled or trebled their salaries. During the past several years our students have constituted not less than 85 per cent of the successful candidates at the chartered accountants' examinations of Canada. A Canadian school—particulars free. Shaw Correspondence School, 401 B.C. Permanent Loan Bldg.

COURSE FOR MARINERS, also STEAM ENGINEERS
International Correspondence Schools
1007 Government St. Canadian, Ltd.

GENERAL farm hand wanted, near Victoria; state age, experience, to Box 2673, Colonist.

MAKE money at home—$15 to $30 paid weekly for your spare time writing showcards for us. No canvassing. We instruct and supply you with work. West-Angus Showcard Service, 57 A1 Colborne Street, Toronto.

I MUST NOT DELAY

SEND me free booklets on one of the following subjects: Complete commercial course (5 subjects); stenography; bookkeeping and business practice; shorthand; commercial law; letter writing; honor and junior matriculation; high school entrance, any Province; languages; story writing; engineering, electrical and automobile; advertising.

CANADIAN CORRESPONDENCE COLLEGE, LTD., Toronto
Local offices: 211 B.C. Permanent Loan Bldg., Victoria

EARN WHILE YOU LEARN

WANTED—3 men with slight mechanical knowledge to be trained as auto operators and repairmen. Theory and practical work. You can earn expenses while taking practical course. Apply Manager, Church Garage, 914 Courtney Street, open evenings.

WANTED—Salesman—A self respecting salesman whose ambition is beyond his present occupation might find more congenial employment with us, and at the same time double his income. We require a man of clean character, sound in mind and body, of strong personality, who would appreciate a life position with a fast growing concern where industry would be rewarded with far above average earnings. Married man preferred. Apply to G. A. LaBine, over Royal Bank Bldg., Government Street, Room 2.

### WANTED—FEMALE HELP 3

AT once, good general housekeeper for Summer, good wages. Apply 16 Olympia Ave., today, between 1 and 5 p.m.

BE a Story Writer—Turn your ideas into dollars; we teach you at home under an expert. Our students are successful. One student earned $300 while studying. We will sell your stories. Shaw Correspondence School, 401 B.C. Permanent Loan Bldg. Hours, 12 to 2 p.m., also Tuesday and Thursday evenings.

COOK-GENERAL, two in family; gas range and all conveniences; central position. Phone 6020L or 1800.

EXPERIENCED salesgirls for temporary employment only. Apply Gordon Drysdale, Limited.

STENOGRAPHERS—Employment department, free service. Come and register. United Typewriter Co., Ltd., 702 Fort St. Phone 4798.

WANTED—Good housekeeper for two months. Box 16, Shawnigan Lake.

WANTED—Three girls, 16 years of age, in soda parlor. Apply after 12 noon, Terry's, Fort Street.

WANTED—Cook-general. 925 Elliott St., Phone 1781.

WANTED—Board, lodging and small remuneration offered at Summer camp for young English lady in exchange for light duties; some nursing experience desired; no cooking. Apply P.O. Box 267.

WANTED—A dressmaker to do alterations and repairs, $3 per day. Phone 1687L.

WANTED—Capable nurse for 2 children, country. Phone 3622X2 before 12 p.m.

WANTED—Girl or woman for general housework and plain cooking; small family. 1020 Fairfield Road. Telephone 3638L.

WANTED—Practical nurse to care for old lady, big woman necessary; up to $60 a month, room and board. Apply Women's Branch, Government Employment Bureau.

### SITUATIONS WANTED—MALE 4

BOOKKEEPER, office man, or any position of trust, by middle-aged man; first-class references. Box 2607, Colonist.

BOOKKEEPER, quick, accurate, good references, will keep set of books. Box 2081, Colonist.

INTELLIGENT boy with references and bicycle, wants job in grocery store, or as messenger. 500 Johnson. Phone 6070.

RETURNED man wants few hours' work daily at any thing. Phone 6843.

RETURNED soldier, lost leg, wants work, any description. Box 2814, Colonist.

RETURNED soldier, lost arm, wants work, any kind. Box 2815, Colonist.

YOUNG man, experienced gardener, and livestock, requires work, permanent or temporary. Phone 4064R.

YOUNG man wants to learn mixed farming, inexperienced. Box 2620, Colonist.

### SITUATIONS WANTED—FEMALE 5

AN experienced stenographer desires permanent position; would substitute; four years' experience; good references. Phone 4027O. Box 2181, Colonist.

CONVALESCENTS or others requiring change under experienced nurse at moderate charge, reply by letter to Mrs. E. Parsons, 515 Gorge Road, near Centennial Church; phone 5610L, or to Box 654, Colonist.

EXPERIENCED lady help wishes position in family of two. Box 2576, Colonist.

ELDERLY lady desires position as housekeeper to elderly couple. Phone 4161Y, between 8 and 10, mornings.

EXPERIENCED cook seeks position; first-class references. Box 2531, Colonist.

EXPERIENCED stenographer desires permanent position, or substituting, in town or out. Box 2876, Colonist.

EXPERIENCED English housemaid wants work, daily, or would live in; has good references. Box 2500, Colonist.

HOUSEMAID, experienced, desires position where other help is kept. Box 2076, Colonist.

LADY would give willing help on small farm in return for comfortable home and reasonable salary. Box 6139, Colonist.

NEEDLEWORK wanted; charges reasonable. Phone 7200L.

PRIVATE maternity home or visiting nurse. Mrs. McKenzie, 1787 Second St.

STENOGRAPHER desires position, four years' experience; good references. Box 2583, Colonist.

WANTED—Care of children afternoons, 2 till 6, or occasional evenings, by reliable Englishwoman. Box 6899, Colonist.

WOMAN wants work daily, 35c an hour. Box 2520, Colonist.

WOMAN wants housework by day or half-day, thirty-five cents an hour. Box 2466, Colonist.

WOMAN wants work by day or hour. Phone 3740L.

YOUNG woman wants work by the hour. Phone 1410Y. No heavy washing.

### EDUCATIONAL 6

ENGINEERS instructed for examinations. W. G. Winterburn, M.I.N.A., 221 Central Building, Victoria, B.C.

ENGLISH M.A., experienced teacher, desires coaching through Summer months, would prepare matriculation candidates for September examination in mathematics and English subjects. Box 1750, Colonist.

EXPERIENCED teacher in school subjects, backward students, or cases of neglected education. 301, B.C. Permanent Loan Bldg.

MISS E. SMITH, experienced English teacher and coach, has vacancies in her classes for girls; usual subjects, music, singing, etc. 1214 Yates Street.

OPPORTUNITY occurs for a lady pupil to learn high-class photography. Apply Box 6072, Colonist.

SHORTHAND SCHOOL, 1011 Government Street. Shorthand, typewriting, bookkeeping thoroughly taught, graduates filling good positions. E. A. McMillan, principal. Phone 374.

### MUSIC 7

CANADIAN CONSERVATORY OF MUSIC
LARGEST musical institution in Western Canada; examinations held, diplomas and medals awarded. Branch, 707½ Yates St., Victoria, B.C. Phones 1360 and 5376R.

DOMINION Academy Music, Fort and Cook. Madame Webb, L.R.M., 331 R.A.M. successes, 63 last year. Phone 1921.

EXPERIENCED teacher of piano; pupils visited at own homes; terms reasonable. Beginners a specialty. Box 2562, Colonist.

ERNEST SEMPLE, violinist and teacher, 1243 Mitchell Street. Phone 3741.

MISS Eleanora Barfoot, L.R.A.M., A.R.C.M., T.L., piano, harp, theory. 614 Oliver Street, Oak Bay.

PIANOFORTE
MRS. E. SEMPLE — Pianist and experienced teacher of piano; pupils prepared for examination if desired. 1243 Mitchell Street. Phone 3747.

MISS Ina H. Gordon, teacher of piano and violin. 902 Blanshard Street.

### DRESSMAKING 9

COMPETENT dressmaker; day and evening dresses and remodelling. Phone 5507R1.

DRESSMAKING and tailoring—E. Reid, late Hudson's Bay, Winnipeg, 327 Kingston. Phone 1419Y.

DRESSMAKING — Evening dresses, remodelling; all kinds of needlework, at your home. Phone 3760L.

DRESSMAKING, all styles, including children's dresses; reasonable. Madame Lowry. Phone 7476L1.

DRESSMAKING—Blouses, kimonos and alterations promptly done. Room 13, 707½ Yates Street.

MILLINERY — Hats remodelled, models copied. Mrs Clark, 1603 Fell Street, Phone 3630Y.

SKILLED hands produce pleasing work—Mrs. Clarke will sew for you in your home. Phone 4622L for appointment.

### MISCELLANEOUS 10

GOOD BURNING FIR STOVEWOOD IN ANY LENGTH
$8.50 PER CORD
PHONE 527R

A1 AUTO paint job f... $25. Tel. 2661L.

CHARACTER reading free. Send photograph and stamped addressed envelope to P.O. Box 604 for particulars.

FOR an estimate on a first-class job of painting, papering, kalsomining, etc., ring up C. H. Phipps, 31 Sims Ave., Phone 4005L1. Satisfaction guaranteed.

I REPAIR or overhaul cars, marine engines, or anything mechanical, at your own place. 20 years' experience. A. Swift, phone 7706R1.

PAINTING — Kalsomining, paperhanging, J. J. Ross, Pembroke and Quadra. Phone 2203.

### TO RENT—MISCELLANEOUS 11

PRIVATE office, with furniture, use of phone, etc.; very bright. Apply 206 Pemberton Blk. Rent $12.50.

### WANTED TO RENT—MISC. 12

WANTED to rent good sanitary stable; must be close in. Box 2577, Colonist.

WANTED to rent, July and August, rooms, shack or tent, near beach. Box 2011, Colonist.

### FOR SALE—MISCELLANEOUS 13

DIGGONISM—"There's no fool like a young fool, because in the nature of things he has a long time to live." Diggon's, 1210 Government Street, printers, stationers and engravers. Getting married? Let us show you our samples of wedding invitations and announcements, printed or engraved.

REAL RANGE SNAPS

| | |
|---|---|
| Acadian Malleable, W.F. | $70.00 |
| Zenith Malleable, W.F. | $62.00 |
| S. B. Malleable, W.F. | $50.00 |
| Home Comfort Malleable, W.F. | $46.00 |
| Majestic Malleable, W.F. | $60.00 |
| McClary Kootenay, 6-hole, W.F. | $60.00 |
| McClary, Kootenay, 4-hole, W.F. | $56.00 |
| Fawcett Marvel, nearly new, W.F. | $50.50 |
| Fawcett Shamrock, nearly new, W.F. | $52.00 |
| Enterprise Prince, W.F. | $46.00 |
| Canada Moffett, W.F. | $50.00 |
| Albion Nugget, 6-hole, W.F. | $54.00 |
| Albion Nugget, 6-hole, W.F. | $46.00 |
| Lorain, brass coil, W.F. | $30.00 |
| Lorain, water front | $10.00 |
| Silver Prince, coil | $26.00 |

JACK'S STOVE STORE, 702 Yates

A GOOD 4-hole family range, nearly new coil, $35.00. Jack's Stove Store, 702 Yates Street.

A FLAT-TOP oak office desk, a typewriter desk and a good Remington typewriter, for immediate sale. Room 7, Mahon Blk., Phone 2316.

SEEDS

ANY quantity, in bulk or packets. Early and main crop potatoes.

VICTORIA FEED COMPANY
Phone "Two nine oh eight"

AQUILEGIA Coerule, the best Blue Columbine, each, 20c, doz., $2; 100, $15. Aubrietia Purpurea, fine, transplanted, doz., 75c; 100, $5. Cabbage, early, late, red, savoys, kale, thousand-headed, transplanted, 100, 60c; 1,000, $4; 10,000, $30. Cauliflowers in fine sorts, all transplanted, 100, $1; 1,000, $8. Canterbury Bells, transplanted, in 7 best sorts, doz., 30c; 100, $1.75. Delphinium, light blue, dark blue, transplanted, doz., 75c; 100, $4. Celery, transplanted, pink, white and self-bleaching, doz., 25c; 100, $1.50. Tomatoes, good sturdy plants, doz., 25c; 100, $1.50. Campanula Lactiflora, one of the best hardy perennials, lavender in color, each, 15c; doz., $1; 100, $6. Leek, the Lyon, best leek, doz., 20c; 100, $1. Wallflower, crimson, best yellow, and Ruby Gem, transplanted, doz., 25c; 100, $1.50. G.W.O. James Simpson, 611 Superior, Victoria. Phone 1004.

A COMPLETE system of mailing lists (postage refunded on all undelivered mail matter) of the principal homes in Victoria and Vancouver Island, also lists of owners of automobiles and trucks in Victoria and other districts of the Island. In addition, we have complete lists (for the whole of Canada) of manufacturers, wholesalers, retail stores, hotels, mills and professional men.

NEWTON ADVERTISING AGENCY
Suite 24, Winch Building Victoria, B.C.
(Established 1908)

AN assortment of berry bushes is now ready for transplanting, including the best variety of Phenomenal and Himalaya blackberries, everbearing strawberries, raspberries, loganberries, gooseberries, red and black cherry currants, rhubarb, etc. Mrs. N. Rudd, Burnside Road. Market Stalls 14 and 15.

A BARGAIN—Buffet, round extension table and six leather seated diners, nearly new, $90. Oddy's, 1311 Douglas St.

A FEW extraordinary piano bargains. Don't delay to see us now, for we've some big snaps in used pianos in positively first-class condition. Terms and prices to suit you. Heintzman & Co., Ltd., opposite Post Office. Phone 1241.

ALL uncalled-for suits and overcoats from our 30 branches throughout Canada will be sold at $15 each; odd trousers, $3.95; odd vests, $1.50. In many cases this price is less than one-third their actual value. Merchants buy these goods for resale to their customers. Wise men will buy two or three suits and an overcoat at this price. For sale at our store only. English & Scotch Woollen Company, 1317 Government Street.

A SNAP—Solid oak arm chair, upholstered in leather, $6.75. Oddy's, 1311 Douglas Street.

BABY carriage bargains, all like new, at prices to suit your purse. Now's your chance to secure yours, while they last. Prices from $9.00. Save time and money. Baby Carriage Exchange, 620 Pandora.

BARGAINS in furniture—Compelled to sell, going out of business. Don't miss your opportunity. Call at 919 Fort Street and convince yourself. Phone 7630. A. Ross.

BRASS bed, with excellent box and top hair mattress. A bargain, complete, $37.50. Island Exchange, 740-747 Fort St.

BABY carts and English buggies, like new, $6 up. City Mart, 730 Fort St.

BARGAIN—Large chest of drawers, $16.70. Oddy's, 1311 Douglas Street.

CATCHER'S glove and first base mitt, like new, $8 the two. Phone 1191.

COLUMBIA gramophone, with 10 records, in good shape, $35. Island Exchange, 745-747 Fort Street.

### FOR SALE—MISCELLANEOUS 13 (Continued)

CANADA Pride 6-hole range, in A1 condition, $65. Oddy's, 1311 Douglas Street.

CAMPERS—Camp beds, chairs, tents, odd springs, mattresses, etc., at special prices. The Capitol Exchange, Fort and Blanshard, Phone 286.

CLOTH, cloth, cloth — Do your women folks need materials in good qualities for their dresses and suits? We have thousands of yards that will be sold as low as $2.75 per yard, half regular price, in goods 54 to 60 inches wide. This is an excellent opportunity to get materials in better qualities than usually found in women's fabrics and also take care of the children's needs. Call at our store. English & Scotch Woollen Company, 1617 Government St.

CHICKEN houses in sections, long ladders, stepladders, meat safes, window screens, flower boxes, dog kennels, English plate racks, boats. If not in stock, will make to order. Satisfaction guaranteed. Jones, Old Country man, 827 Fort Street, Victoria.

CAMP stoves with oven, $4.15. Eastern Stove Co., 848 Fort Street.

ENGLISH baby buggy, newly tired, excellent condition. Phone 4774R, evenings after 5 o'clock.

FOR Sale or hire, practically new tent, 14x16, 4-foot walls. Apply 1138 Yates.

FOR Sale—Piano, in excellent condition, modern, mahogany case. Box 2615, Colonist.

FOR Sale—Fumed oak davenport, Moorch range, Singer sewing machine, three-burner Perfection oil stove, cheap. 2006 Oak Bay Avenue.

FOR Sale—Field glasses and case, $8.75; large high-power marine telescope, $25; solid leather clubbag, $17.58; drummer's leather sample case, $7.50; Eastman F77 large Kodak, $20; pocket Kodak, Eastman, R.R. lens, $8.80; mandolin, $12.00; guitar, $9.75; old German violin, $17.50; 100 year old tea box, $7.50; antique flintlock pistol, $15; large salmon reels, $6.50; trout reels, 90c; Gillette safety razors, $1.75; canvas gloves, 10c each; 3 pairs, 25c; police braces, 35c; new bicycle, $43; 150 second-hand bicycles, with new outer tires, at your own price; outer tires, new, $1.75; new inner tubes, 65c, fully guaranteed. Jacob Aaronson's New & Second-Hand Store, 531 Johnson Street, Phone 735.

FOR Sale—A beautiful-toned piano, almost new, $300. Apply 733 Collinson St.

FOR Sale—New Deering mower. Apply Walters, 3478 Bethune Avenue, off Cloverdale.

FOR Sale—Heavily built scow, 30x18, newly overhauled, and in good order. Apply 823 Sayward Building.

FOR Sale—Mission oak dining-room suite. Phone 4686Y.

FOR Sale—Wee McGregor saw, complete, fully equipped for cordwood. Price $280. Apply Box 2484, Colonist.

FOR Sale—4 h.p. log saw, cheap. Box 2838, Colonist, Phone 1607R.

FUMED oak and golden oak sectional bookcase, for sale cheap. 736 Fort Street.

FOR Sale, cheap, fumed oak dining set. 736 Fort Street.

FOR Sale—1 kitchen range, $50; 1 Fawcett range, 4 holes, $60; 3 Fawcett ranges, 6 holes, $30. Victoria Stove Exchange, opposite new theatre, 804 Yates Street.

FOR Sale—McClary gas range, high oven. We sell, move, and connect ranges. Victoria Stove Exchange, 604 Yates Street. Phone 5683.

FOR Sale—Furniture, furniture, furniture. Returned Soldiers' Furniture Exchange buys and sells good class furniture. Address, 1621 Government Street. Phone 6424.

FOR Sale or Loan—The book "Christendom Astray," setting forth the hope of Israel and showing the return of the Jews to Palestine to be the herald of the early return of the Lord Jesus to reign there. Mailed free from 1187 Vining Street, Victoria.

FURNITURE sold on easy terms. City Mart, 736 Fort Street.

GOOD double bed, spring and mattress; also camp outfit, cheap. 7375R.

GUARANTEED unfertile eggs for preserving, one day old. Hincks, Langford. Phone Belmont 2.

GOOD furniture bought, sold or exchanged. City Mart, 730 Fort Street. Phone 1426.

HEINTZMAN piano, as good as new. Box 2394, Colonist.

HAY for sale—1 1-3 acre Timothy and clover, 6½ acres oats, 1½ ton good oat hay in barn. Hellsor, West Saanich Road, Royal Oak.

HOUSEBOAT, furnished, with woodshed, northwest side Point Ellice Bridge. Apply Houseboat.

NORTHWESTERN CREAMERY, LTD.
1311 Broad Street Phone 1732

LOCAL agents for the De Laval Cream Separator. Ask or write for catalogue.

LARGEST size cabinet Victrola, automatic stop, 14 record holders and 12 new records, $108. The Capitol Exchange, Fort and Blanshard, Phone 286.

LIGHT delivery wagon, $75. Thorpe, Royal Oak, near store.

LOCAL new potatoes, tomatoes, cucumbers, lettuce, radish, local cabbage, fresh-picked Metchosin strawberries and gooseberries. Bedding-out plants: Lobelia, phlox, stocks, asters, salpiglossis, snapdragon, marigold; early and late cabbage plants, Brussels sprouts, celery and cauliflower plants; also marrow, squash, citron, cucumber plants. Now ready.
FARMERS' PRODUCE STORE
603 Johnson St. and 356 Moss St. Phone 2915

LARGE trunk, in very good condition, only $8.80. Island Exchange, 745-747 Fort Street.

LADY has for sale brown velour tailored suit, Paris model; black afternoon dress, trimmed lace and fringe, cost $130. No reasonable offer refused. Phone 6540R.

MIMEOGRAPH machines (Edison-Dick) and supplies. Exclusive Victoria agents at 24 Winch Bldg. Phone 1015.

MALLEABLE steel ranges, $1 per week. Phone 6606. 6001 Government Street.

OAK china cabinet, with glass front and sides, in A1 condition, $35.00. Island Exchange, 740-747 Fort Street.

PIANO, Broadwood, rosewood frame, good tone; must be sold, $60. Phone 3874X.

PLUMBING fixtures and pipes wanted, in good condition, for cash. Box 2853, Colonist.

PIANO special, cottage style, walnut, at practically half price. 718 Yates.

PIANO Bargain—Willis piano and bench. Benedict Bantly, 1125 Fort Street.

PHOTO and picture frames to order. 713 Yates.

PIECE plate glass, quarter inch, 2x6-6, $10. Apply 1816 Pandora Avenue, after six.

SELL your goods at City Market Auction sales, Tuesdays and Fridays. Furniture, livestock goods of all descriptions called for on request. Phone 6184, or 5010L.

SNAP—Singer Rotary sewing machine; terms arranged. 718 Yates.

SOLID oak library table, with drawers and side shelves. A bargain, $22.50. Island Exchange, 745-747 Fort Street.

SPLENDID 6-hole Gurney-Oxford range, sacrifice for $55; McClary 6-hole range, $50; camp stoves, camp cots, furniture and other goods must be sold. No reasonable offer refused. Old Country (Croydon, Surrey) Firm, 2017 Douglas Street.

TWO pieces of heavy plate glass, suitable for store window shelves, $7.60 the lot. Island Exchange, 745-747 Fort Street.

THE United Distributing Co. announces that it is importing, direct from Cairo, the very finest Egyptian cigarettes. Prices and samples at the company's offices, 320-9 Pemberton Bldg.

THE Moore-Whittington Lumber Co., Ltd., established 1892. Rough and dressed lumber, doors, windows, frames, interior finish, etc. City or country orders receive careful attention. Correspondence invited. Sawmills, Pleasant Street; factory, 2620 Bridge Street.

THREE-BURNER oil stove, with oven, as good as new. 1044 Oak Bay Avenue.

UPHOLSTERING—Chesterfields and easy chairs made to order; jobbing attended to. Phone 3752R.

USED upright piano, best make, cheap, $10 monthly. 1617 Quadra Street.

WICKER baby carriage, upholstered in green velvet, in excellent condition, $32.50. The Capitol Exchange, Fort and Blanshard. Phone 286.

USED CONTRACTORS' PLANT FOR SALE

5 AND 10-ton locomotive cranes, 10 to 20-ton stiff-leg, guy and traveling derricks, steam and electric hoists, locomotives, flat boats and tip wagons, steam shovel and dump cars, rubble and concrete skips, clam-shell buckets, concrete mixer, electric motors, air compressors and receivers, rock drills, stone-crushing plant, pumps, diving gear, machine tools, chain, etc.

ALSO

Steam tug, steam hopper barge, flat scows and 15-ton derrick scow.

For particulars and prices apply to
SIR JOHN JACKSON (CANADA), LTD.
Victoria, B.C.

STRAWBERRY GROWERS
Good Clean Oat Straw for sale
VICTORIA FEED COMPANY
1901 Government St.
Phone: "Two-Nine-Oh-Eight"

Established 1908
"Advertising is to business as steam is to machinery."

CLASSIFIED ADVERTISING PAYS

Some people say: "I'll advertise when business picks up." That's just about as logical as the farmer waiting till harvest to sow his seeds. The time to advertise is all the time. The small store and the big store will act wisely by making daily use of the classified page, alone or in addition to any other legitimate method of advertising.

NEWTON ADVERTISING AGENCY
Advertisement Writers and Advertising Contractors
Multigraph and Mimeograph Circular Letters and Postcards. Addressing. Mailing. Rates quoted for Local, Dominion and Foreign Publications
Suite 24, Winch Building Phone 1915

### HAMSTERLEY ANNOUNCEMENTS

TREAT her rough and she won't like you. Treat her to HAMSTERLEY CHOCOLATES or CANDIES and she will love you. Treat her to a BOX OF HAMSTERLEY DE LUXE CHOCOLATES, beautifully packed, and she will ADORE you. Come to Hamsterley, Government Street, where the boats go round in the window.

### WANTED—MISCELLANEOUS 14

ALL trash will bring you cash, such as rags, bottles, metal, second-hand tools, and gentleman's clothes, furniture in any shape. We pay the highest price, and call anywhere, any time. Phone 6000; residence, 6104Y; or write M. Morrison, 2003 Government Street.

ADVERTISER wants 3 or 4-roomed house of good furniture. Phone 7616Y.

ATTENTION!—Mrs. Hunt, wardrobe dealer, of Winnipeg and Calgary, is open to buy and sell high-class ladies', gents' and children's clothing, evening and party dresses; special offers for gentlemen's clothes. We pay spot cash to any amount. Business done strictly private. Mrs. Hunt will call herself to any address, or call at 716 Fort Street. Phone 4021; after 6 p.m. 4246L.

CASH FOR YOU

in exchange for that discarded suit. If you don't wear it, why not turn it into money?
Phone 401
SHAW & CO.
730 Fort Street
Quick Service A Square Deal

ALL your furniture and other goods, cash paid at your house, or sell on commission. Phone City Market Auction, 2464.

A BUMPING price is what we pay for any kind of cast-off clothing. Call anywhere, any time. Phone 3815.

DON'T hesitate—Phone 6408 if you have any furniture you wish to dispose of. Our representatives will call and offer current prices. Island Exchange, 745-747 Fort Street.

CLOTHES wanted—We pay top prices for gentlemen's suits and shoes. Phone 6000, residence, 2104Y.

HIGHEST cash prices paid for shotguns, rifles, carpenters' tools, clothing, trunks, valises, boots, machinery, diamonds and jewelry, etc. Jacob Aaronson's New and Second-Hand Store, 531 Johnson Street. Phone 735.

YES, THERE'S A REASON AND THE REASON IS

I CAN give the highest cash price for all kinds of cast-off clothing because I have the largest demand. Special offers for Men's Business Suits. Phone 2663, Mrs. Wardale, or call

712 FORT STREET

After 6 p.m., Phone 7086L2.
Once tried, always convinced.

PHONE 3180—Highest prices paid for junk, such as rags, bottles, sacks, tools, iron, discarded clothing; junk of all descriptions. We sell anywhere.

WANTED to buy, 30 cords seasoned wood. State price and location first letter. Box 2057, Colonist.

WANTED—Old bicycles and parts in any condition. Victory Wreckage Cycle Works. Phone 766. 581 Johnson Street. Will call at any address.

WANTED—We buy all kinds of good class furniture, carpets, ranges, etc. Oddy's, 1317 Douglas Street. Phone 2053.

WANTED—Saxophone in good condition. Box 2073, Colonist.

WANTED, to buy tent, if reasonable. Phone 6350Y.

WANTED—Peacock feathers. Telephone 3703 after 6 p.m.

WANTED—Cultivator, also fencing; state price. O. Johnson, Mt. Tolmie P.O.

WANTED—Tent, size about 12 ft. by 14 ft. State size and price to Box 3183, Colonist.

WANTED—Second-hand garage in sections. Phone 0205R.

WANTED—A second-hand canning outfit, cheap for cash. 1312 Pandora Avenue. Phone 1521X.

WANTED to buy, a house of good furniture. Will buy separate articles. Phone 6484.

WANTED—Clean cotton rags for wiping machinery. The Colonist Job Department.

### ROOM AND BOARD 15

A FURNISHED room, gentlemen, private family, board optional. Phone 6070L.

A LARGE well furnished front bedroom, with dressing-room attached, suitable for married couple or two business gentlemen; quiet and select. 660 Superior Street.

AT 666 Superior—Two well-furnished bedrooms, suitable for business men and wife or single gentlemen; central.

"ARMADALE" — Sea view, comfortable room, with board; terms moderate. Phone 5356X.

AT 2546 Wilmot Place—Comfortable home, 2 couples or family. Phone 6020R.

BRIGHT airy room, with board, near park and beach, suitable for married couple. Phone 500R.

BON-ACCORD, 840 Princess Ave.—Room and board, moderate. Phone 4092O.

ENGLISH woman or girl who will help and take interest in home of lady living alone, can share same on reduced terms. Box 1742, Colonist.

GOOD room and board in private family, also garage for rent. Phone 3720L.

HARRISVILLE, 1146 Oscar Street—First-class room, with or without board; moderate.

ROOM and Board, $7.50 weekly; housekeeping rooms. 715 Broughton St. Phone 6642L.

ROOM and Board for business people and married couples, near Cook Street. Phone 7954X.

THE Lodge, 1063 Beat Street, overlooking sea, 2 blocks from Oak Bay Hotel. Fishing, boating, golf. Phone 1056R.

### ROOM AND BOARD WANTED 16

QUIET room, with use of bath, Yates-Stanley neighborhood, by gentleman, all July. Box 2530, Colonist.

ROOM and board wanted, by young man, with private family, within 10 or 15 minutes' walk from city. Box 2619, Colonist.

### FURNISHED ROOMS TO RENT 18

BEDROOM, with or without breakfast, for ladies or gentlemen. Phone 602X, 407 Belleville Street.

CENTRAL—Furnished bedroom or bed-sitting room, also housekeeping room; gentleman only; every convenience. Phone 1312R. 611 Caledonia Avenue.

FURNISHED rooms, 737 Vancouver Street. Phone 6745L.

IN modern bungalow, near Beacon Hill Park, nicely furnished bedroom for single gentleman. Phone 5252.

NEAR James Bay Hotel—Well furnished rooms, running water, gas; garage. 4046R.

TWO nicely furnished bedrooms in private house on park, near Glenshiel; for excellent cuisine. Box 2004, Colonist.

TWO comfortable rooms to rent. Apply 2174 Harriet Road.

WORKMEN'S rooms, $1.50; housekeeping, $1.70 per week. Apply Olive Rooms, opposite City Hall.

2 FRONT bedrooms in private home, close to business centre. 920 Yates Street.

5 BRIGHT large rooms, pleasant location, James Bay. Phone 840R.

### HOUSEKEEPING ROOMS TO RENT 19

ABERDOVEY — Furnished housekeeping rooms. Phone 7206O. 510 Michigan Street.

CLEAN, pleasant apartment, central, adults. Phone 0566L.

FURNISHED housekeeping rooms, 2 or 3, light, water and phone, close to car. Phone 0202Y.

FURNISHED bedroom and kitchen, good range, gas; adults; Courtney Street. Phone 5052L, before 10, and from 12 to 2.

FURNISHED housekeeping rooms; every convenience. Phone 6806L.

ROOM and board at Beaconhurst; accommodation for couples. 833 Douglas.

SINGLE or double housekeeping rooms. 1224 McClure Street.

ST. HELENS, 825 Courtney—Housekeeping rooms, single or en suite; bedrooms for transients. Phone 6601O.

TWO-ROOM suite with gas. 938 Collinson. Phone 5201Y.

3-ROOMED housekeeping suite, with gas. 763 View Street.

3-ROOM furnished suite, or 5 rooms. 313 Cook Street. Phone 7048R.

### FLATS AND APARTMENTS TO RENT 21

AT Olympic Apartments—Nicely furnished 4-room suite, plenty of hot water, steam heat; every convenience; adults. Phone 5132O.

AT Hill House—Furnished flat, also room and board. 940 Simcoe. 2300R.

A FURNISHED apartment for rent. Apply Owen Apartments, 421 Vancouver St.

APARTMENT for rent, furnished, or unfurnished, at Central Park Apartments, 1001 Queens Avenue.

AT LeRoy Apartments—Nicely furnished three or five-roomed suites; adults. 502 Montreal.

BROADWAY Apartments, Superior Street—Desirable, comfortably furnished suites. Apply, or Phone 6400L.

FOR Rent—Four-roomed furnished apartment on Quadra; adults. Phone 5720R.

FURNISHED or unfurnished suite, Narmandie Apartments, Balmoral and Cook Streets.

FURNISHED modern apartments, also rooms, week or month, central. Carlton, 711 Pandora.

FURNISHED apartment, kitchen, bedroom, gas, coal range, telephone, $30. 1251 Pandora, close to High School.

NICELY furnished suite; adults only. 845 Dunedin.

PARTIALLY furnished apartments on first floor, 2 blocks from Central Park. Phone 6656R.

SAVOY Mansions — Furnished apartment for rent. Phone 1281.

TWO or three-room flat, near sea; garage. 619 Niagara. Phone 7286L.

TO Rent—Two and three-room suites, furnished and unfurnished. Phone 5551O.

THE Kensington, 915½ Pandora Avenue—Small suite for rent, suit business lady. Phone 5405.

TO Let—Furnished flat, for months of July and August, fireplace, telephone; no children. Box 2010, Colonist.

WELL furnished 3-room front suite to rent; gas range, etc., without linen, Quadra Apartments. Immediate occupation. Phone 0781R2.

3-ROOMED unfurnished flat, private house. Phone 3866R.

4-ROOMED suite to rent, modern, with bath; $15 per month. 591 Esquimalt Road.

5-ROOM furnished flat, with use of flower and vegetable garden, 207 Government Street. Phone 3068R.

3-ROOM furnished flat, with veranda, good locality, central. Phone 7307L.

### TO RENT—HOUSES 23

COTTAGE, 5 rooms, etc., modern; garage if desired. Apply 402 John St.

FOUR-ROOM cottage, No. 3000 Douglas Street; immediate possession; with water; $10.50 per month. Franco-Canadian Co., Ltd., corner View and Broad Streets.

HOUSES, furnished and unfurnished, for rent and for sale on easy terms. Lloyd-Young & Russell, 1012 Broad Street. Phone 4582.

RENT—6-roomed house, bath and garage, rent $20. Apply 3046 Washington Ave.

LEEMING BROS. LIMITED
1124 Broad Street Phone 748

GOOD HOMES

VANCOUVER Street—Close to park, eight rooms, cement basement, furnace, newly decorated inside and out. Rent $40.

DALLAS Road—Close to park, eight rooms, large garden. Rent $30.

6-ROOMED modern house, close in, good repair, close to car, $20. 2868L.

5-ROOM house, with large grounds and chicken runs, Esquimalt Road; $27.50. Also 10-room house, Lampson Street, on golf links, $60. Phone 4018X1.

### WANTED TO RENT—HOUSES 24

A SMALL house or cottage, not too far from transportation; will purchase furniture. Box 6012, Colonist.

WANTED to Rent in the vicinity of Victoria, a small house with two or three acres of land. Apply S. V. Were, R. R. 3, Ladysmith, B. C.

WANTED to Rent—Small modern house in walking distance of Hudson's Bay store, permanent. Phone 3060Y.

WANTED—4-roomed house to rent, or will buy on easy terms. Box 2471, Colonist.

WANTED to Rent—A 4 or 5-roomed cottage, modern, about July 1; reasonable rent. Phone 4427R2.

### WANTED TO RENT FURNISHED HOUSES 25

FULLY furnished house for one month from June 25 for family of five; careful tenants; must be within half mile of Parliament Buildings. Box 2402, Colonist.

WANTED—Furnished bungalow for Summer months, all conveniences and in good locality. Reply Box 3004, Colonist.

WANTED to rent for two or three months, small furnished house or bungalow; moderate rent; a little distance out, with access to city, careful tenants. Apply F. Searse, 441 26th Avenue N.E., Calgary, Alta.

WANTED, cheap, furnished house with four bedrooms, by Anglican clergyman arriving with family about July 23. Rev. Gledhill, Box 2350, Colonist.

### TO RENT—FURNISHED HOUSES 26

FOUL Bay—Direct access to beach, 6 rooms, bath, pantry, hot and cold water, open fireplace in living-room; adults only, no children. Partly furnished. Leeming Bros., 1124 Broad.

### TO RENT—FURNISHED HOUSES 26 (Continued)

| | |
|---|---|
| Six-room bungalow, James Bay | $50 |
| Seven-room house, Foul Bay | $60 |
| Five-room bungalow, Duchess St.; piano | $46 |

H. AMPHLETT G. C. HOWELL
300-7 Union Bank Building
Phone 5000

FOR Rent, by owner—5-roomed bungalow furnished, in Oak Bay. 1-roomed house in Hillside. Phone 1062R1.

FURNISHED house to rent. Phone 5744L.

FOR Rent—5-roomed modern bungalow, in Oak Bay, for $60. Phone 7814L, before 2 p.m.

FURNISHED house to rent, 460 Quebec Street, with piano and nice garden; to adults only; rent $45.

FOUR-ROOMED furnished house. Inquire 814 Helmcken Street.

LINDEN Avenue, 7 rooms, piano, gramophone; adults only. Phone 3465.

5 ROOMS, modern, furnished house, for 2 months, gas, piano; reasonable rent. Phone 5775R.

### POULTRY AND LIVESTOCK 27

ATTENTION, Poultrymen!—Plant thousand-headed kale for your Winter green feed. The heaviest cropper of all. About 4,500 plants required for one acre. Price 75c per hundred, or $6 per 1,000. T. W. Palmer, R.M.D. No. 4, Victoria. Phone 7065. Take Lake Hill bus.

ARTHUR Hemingway, City Market Auction, will sell your cow privately or at auction any time. Shipments received and cared for. Good cows for sale always on hand. Phone 6184.

AT Stalls 58 and 48, City Market, on Saturday, a large selection of fresh-killed milk-fed poultry. Broilers, 60c per lb.; boiling fowl, 30c and 35c; roasters, 60c per lb. See me before buying elsewhere, for I have the quantity and quality. At store, 283 Yates St., dressed poultry always on hand. I kill daily. Guaranteed fresh eggs, 2 doz. for 65c. Laying hens and pullets. Largest stock in city. 500 Wyandottes and 503 Leghorns, also Barron's day-old chicks. John Day, 332-60 Yates St., next Dominion Theatre. Phone 1308.

BOSTON terrier, first prize last dog show; will accept pup for stud fee, or sell if good home and treatment given. Phone 5970L.

FOR Sale—3 female chocolate Pomeranian puppies, cheap. Phone 7064.

FOR Sale—Fine pen black Minorcas, eight hens, laying; 1 cock; cheap. 1163 Chapman Street.

FOR Sale—Fine Jersey cow, four years old, milking 38 lbs. day, bred 3 months. Apply 634 Falmouth Road, Saanich Road.

FOR Sale—Jersey-Holstein cow, milking six gallons, also heifer and calf; all in excellent condition. Also quantity of fowls. Apply N. Copeman, Sidney P.O.

FOR Quick Sale—English setter, sire Mohawk II., sweepstakes champion in field trials of America; excellent worker; dam of winners; $75. Also her dog pups, 3 mos., by Bachelor Racket, $25; bitch registered. One pair black Flemish Giants, $6. Phone 16 G. E. Goddard, Sidney.

FOR Sale—Spitz pup, male. Phone 3666L.

FOR Sale—Eight Wyandotte laying hens. Phone 4164R.

FOR Quick Sale—English setter, grandsire Mohawk II., sweepstakes champion in field trials of America; excellent worker; dam of winners; $75. Also her dog pup, 3 months, by Bachelor Racket, $25; registered. One pair Black Flemish Giants, $6. Phone 16 G. E. Goddard, Sidney.

FOR Sale—First-class grade cow, milking cow over 40 lbs., freshens in October. M. P. Deegan, Cobble Hill P.O.

FOR Sale—First-class bay driving mare with buggy and harness, also light express wagon. Phone Wm. Townsend, Colquitz 6, or R.M.D. 2, Wilkinson Road.

FOR Sale—One male and one female toy Yorkshire, pedigreed, with both prize winners and winner of silver medal. 556 Kelvin Road, Cloverdale.

SHIP YOUR EGGS TO
THE NORTHWESTERN CREAMERY
1311 Broad St., Phone 0100
BEST PRICES PAID

GOAT for Sale—Native Tottenburg, 3rd prize, $60. 850 Dunsmuir Road, Esquimalt.

GOOD brood sow for sale. Harrett, Cedar Hill Road, between Ruby Road and Tyndall Ave.

HEN and nine chicks for sale, 3 weeks old. Phone 0663X.

HARTZ Mountain Rollers, the roller with a song. 2535 Work Street. 5066X.

MOVE your cows with Allan Hemingway's transfer; reasonable rates. Phone 2464.

PEKINGESE puppy, 3 months, eligible registration, sire "Shootang of Wangsa"; make splendid brood matron; red, black mask. Quick sale, $65. Mrs. Castle, Ganges, B.C.

SKIM milk for hogs, calves and chickens, 3c per gallon. Vancouver Island Milk Producers' Association, 930 North Park St.

SOUND horse, covered wagon and harness, $100 cash. Box 2470, Colonist.

WANTED—Plain young milch goat or two; also pen heavy pullets; delivered Victoria. Prices to Box 2579, Colonist.

WANTED—Quiet useful horse for express wagon; low price. Box 2487, Colonist.

WANTED—Good grade Jersey cow. J. M. Clegue, Port Washington, B.C.

WILL sell cheap to good home, Spitz puppy. Phone 4511L.

WYANDOTTE hen and 14 first cross Wyandotte-Leghorn chicks, $6.50. Phone 5812L.

YOUNG gosling for sale, $1. Phone 3173X.

2 NANNY kid goats for sale, good milking strain. Phone 7041L3.

2 COWS, one Guernsey-Holstein, milking 3½ to 4 gallons, bred May 24; Jersey-Holstein, milking 3½, bred 4 months. 265 Cross Ave.

### AUTOMOBILES 28

THE BIG SUMMER USED CAR CLEARANCE IS NOW ON

1919 McLAUGHLIN touring master six, down and balance on easy terms .......... $550

1917 McLAUGHLIN touring, a fine car, at, down and balance on easy terms .......... $300

1920 CHEVROLET touring, at only down, and balance on easy terms .......... $300

1918 CHEVROLET Baby Grand touring, down, and balance on easy terms .......... $375

1920 FORD sedan — just like new — down, and balance on easy terms .......... $375

1919 OVERLAND "90" touring, down, balance on easy terms .......... $350

1920 SCRIPPS-BOOTH roadster, like new, down, and balance arranged .......... $550

1919 GRAY-DORT chummy roadster, down, balance on easy terms .......... $275

1920 OVERLAND "4" touring, equal to new, down, balance on easy terms .......... $350

1920 GRANT touring, used few months only, down, and balance arranged .......... $550

1913 STUDEBAKER 7-passenger touring, down, and balance arranged .......... $200

1917 CHEVROLET touring, good condition, down, and balance arranged .......... $250

We have about 35 cars to choose from, and 30-day free service goes with each. All are mechanically inspected and guaranteed for one month.

CARTIER BROS.
724 Johnson Street Phone 5237

W. H. HUGHES

AUTHORIZED distributor for Bearing Service Company, Jacox's Rims and rim parts. Hi Speed Piston Rings. 947 Yates Street Night Phone 6206L. Phone 3918.

BABY Grand Chevrolet. Reasonable rates. Phone 5068, after 6 p.m., or Sundays 6347Y.

DO your own repairs under expert supervision. Cars bought and sold, any model, any condition. Fix-It-Yourself, Church Garage, 914 Courtney. Open evenings.

EXPERT mechanic will do auto repairs in spare time. Estimates given on all jobs, mechanical and electrical. Work guaranteed. Phone 1201, evenings.

# A Mart for Busy Readers—House and Business Property for Sale and Exchange

## AUTOMOBILES 28 (Continued)

MASTERS MOTOR CO., LTD.

5—EXCELLENT BUYS—5
EASY TERMS ON ANY CAR
WE HAVE OTHERS, TOO

$675—FORD, 1920 model, 5-passenger, in new condition. It has a one-man top, demountable rims, etc., and it runs and looks as good as new. It has 3 new non-skid tires. Easy terms.

$575—$200 CASH, buys a 1920 Ford touring car which is in the very best of condition. It has exceptionally good tires, demountable rims, etc., and it runs as good as new. It is equipped with self-starter, etc.

$375—$150 CASH, and the balance easy, buys a late model Ford roadster, which is in the very best of condition. It runs as good as new, and the upholstering is in new condition.

$625—1919 CHEVROLET 5-passenger, in first-class order. It has very good tires, etc., and the motor runs fine. $227 cash, and the balance very easy secures this snap.

$625—CHEVROLET 5-passenger, 1918 model, in excellent condition. It has excellent tires, etc., and the motor runs as good as new. $257 cash and the balance very easy will take this car.

$1375—McLAUGHLIN runabout, 1920 model, only run 1,900 miles. This is a far better buy than a new one, as it has just ran enough to be nicely worked in, driven by an experienced driver. It has 5 tires (the same as new), and numerous extras. $450 will secure this car, the balance payable monthly.

$895—FORD Sedan, 1920 model. The owner of this beautiful Sedan needs the money, so he has instructed us to sell it quick. Here's your chance, as a new one will cost you $500 extra. It is fully equipped with self-starter, etc., and it runs like new. $325 cash, the balance easy, and it is yours.

$975—$535 CASH, takes a beautiful 1918 Gasps 6 touring car. This is a real, reliable, economical family car.

MASTERS MOTOR CO., LTD.
915 Yates St. Cor. of Quadra St.
Phone 373

AUTO PARTS

A LARGE stock always on hand of used parts for the following cars: Apperson, Abbot-Detroit, Buick, Chalmers, Cadillac, Carter-Car, Cole, E.M.F., Flanders, Franklin, Hupmobile, Hudson, Overland, Oakland, Reo, Russell, Stoddard-Dayton, Mitchell, Tudhope, White and Winton; at a fraction of the original cost.

BOSCH Magnetos and coils, 1, 2, 3, 4 and 6-cylinder engines, carburetors, gas tanks, bodies (touring and delivery), tops, side curtains, cushions, lamps, springs, tires, tubes and rims.

TIMKEN front and rear axles.

Mail orders given prompt attention.

PACIFIC MOTOR CAR CO.
"Mr. Junkie"
941 View Street Phone 3500

FOR Sale—1919 Chevrolet touring, in good order and new tires, $725. Phone 7478R.

FOR Sale—McLaughlin Six Special, with all new cord tires. Can be seen at 3340 Bridge Street.

FOR Sale—Chevrolet, late model, electric starter, dash light, demountable rims, tires good, also spare; for quick sale, $575 cash. Phone 5405L, or 3335.

FOR Sale—1918 Ford Touring; good order; bargain. Phone 5635.

FOR Sale—1919 Gray-Dort special touring, private car, in good condition. Reasonable price. Phone 1351Y.

FOR Sale—5-passenger Model 53 Hupmobile, in good order and newly painted; $890. Phone 6583X, between 5 p.m. and 6 p.m.

FORD Parts—We carry a stock of used Ford parts at 50% reduction on list price. Ford motor for sale. We buy Ford cars for cash. Pacific Motor Co., 941 View St. Phone 3500.

FOR Sale—5-passenger Ford touring, 1920 model, self-starter, electric lights, five practically new tires. Engine and car itself, in splendid condition. Used very little by private owner. Particulars, 51 Sims Avenue. Phone 4633L1.

McLAUGHLIN, 5-passenger, D44, in real good shape, just out of paint shop and a brand new top. For quick sale, $1,100.

H. A. DAVIE, LTD.
Phone 0900 [illegible] Yates Street
Exide Batteries Exide Service

SAVE Money—Have your car overhauled or repaired in your own garage; prices reasonable; satisfaction guaranteed. Phone 6833L.

McMORRAN'S GARAGE
727 Johnson Street Phone 2877

OVERLAND, model 81, good repair, $475. Buick, 5-passenger, $350. Raybestos brake lining at 40 per cent off list.

OPEN ALL NIGHT

STORAGE space for one truck and 2 touring cars, $5 per month. Wanted, Ford car, any condition, for spot cash.

ARTHUR DANDRIDGE
Auto engine specialist, 719 Broughton St. Phone 6919; night, 3974R.

TIRES, Tires—33x3½, $15; 32x4, $30; 35x5, $30, new; some non-skids. Pacific Garage, 841 View Street.

WANTED—Good five-passenger car for cash; late model 6-cylinder preferred. No dealers. Box 5591, Colonist.

WE have a complete list of owners of pleasure cars and trucks on Vancouver Island, including Victoria. We refund postage for all undelivered circulars and circular postcards. Newton Advertising Agency, Suite 04, Winch Bldg., City. Phone 1915.

W. W. MARKER, late "Hub" Cycle Store, is now foreman at Plimley & Ritchie, Ltd., 611 View St. Expert cycle repair work guaranteed.

WANTED—A truck to carry cord and a half. Box 2995, Colonist.

FOUR BARGAINS IN USED CARS

One 1920 GRAY-DORT Special, mechanically guaranteed the same as new; good tires. Car was used privately, and it is the best light-weight car buy for..$1,150

One Early 1920 FORD Touring; self-starter, with Willard battery; mechanically guaranteed in first-class order; all good tires, with spare, for ....................$585

One McLAUGHLIN Four-Cylinder, in good order, with self-starter and electric lights. Cheap at ....................$350

One 1918 CHEVROLET Eight-Cylinder, guaranteed like a new car mechanically; all new tires, with spare; paint good. Best buy in city for....................$1,400

Terms can be arranged on all above cars.

Apply to
JAMESON & WILLIS, LTD.
Showrooms 708 Fort St. Phone 2246

6 EXCELLENT BUYS IN GOOD USED CARS. EASY TERMS

1917 DODGE touring, in excellent condition. Owner, leaving town, must sell at once. A real sacrifice at.... $850

1919 STUDEBAKER, in new condition. This car has been privately owned, and used very little, and is absolutely as good as new in all respects. The best buy in town at.......... $1700

1920 CHALMERS 6, 7-passenger, in beautiful order. This car has just been overhauled and repainted, and runs and looks like new. Would make an ideal family or stage car. A bargain at .............. $1600

1918 OVERLAND, Model 90, in excellent condition, 4 new tires and spare. A gift at.......... $875

1916 McLAUGHLIN 6, roadster, in the best of shape; all good tires and spare. A snap at.............. $475

1920 NASH 6, 7-passenger; demonstrator, run less than 900 miles. A bargain at .............. $2650

WE HAVE MANY OTHERS
We Pay Cash for Good Used Cars
TAIT & McRAE
Phone 1480 855 View St.

5-PASSENGER 1919 Overland roadster, Model 85, has been carefully driven and is in good condition. Revercomb's Garage, 925 Yates St.

## AUTOMOBILES 28 (Continued)

3-WHEEL English cycle car, 6-seater, splendid condition, very economical to run, standard tires, all new, spare parts. Phone 5507L.

Hudson 4 ....................$575
1918 Ford 1-ton truck, worm drive ....$600
1919 Ford touring ....................$500
1920 Chevrolet touring ....................$695
1919 Ford roadster ....................$425
Nash 6, like new, snap for cash
1919 Chevrolet roadster, best buy in town.
These cars will stand strict inspection

CAPITAL SERVICE GARAGE
1063 Fort St., cor. Cook and Fort. Phone 6521

AUTOMOBILES WANTED

Any size or make
We buy for cash

PACIFIC GARAGE
842 View Street Phone 3350

1 DANDY Ford bullet, $345; also Briscoe, Fords, Chevrolets and Hupmobiles, trucks, and many others. It more than pays to see Rennie first.

TRUCKS

OUR deferred payment plan brings a new truck within reach of all who do not want to pay cash. A new truck is usually cheaper in the end and far more satisfactory. Investigate today and learn how you can get a new TRAFFIC or DAY-ELDER truck and pay as you earn. Acme Auto Repair Shop, TRAFFIC and DAY-ELDER Dealers, 741 Fisgard Street.

GIANT MOTOR TRUCK CO., LTD.
Victoria Branch
731 Johnson Street Phone 957

ANNOUNCEMENT TO TRUCK OWNERS

THE Giant Motor Truck Company, Limited, have opened up a general service and repair station at 731 Johnson Street.

When in need of any service, call and see us, or phone 957.

Satisfaction Guaranteed
W. J. DUKE, Manager.

## CYCLES AND MOTORCYCLES 29

ATTENTION — Old bicycle parts are worth money, and we pay it. Victory Cycle Wreckage Works, Phone 789. 851 Johnson Street. Will call at any address.

FOR Sale—Ladies' bicycle, good as new. Tel. 7778L2. 471 Beleskine Rd.

FOR Sale—Speedwell De Luxe bicycle, only used 4 months, good as new. Apply Langford Station P.O.

FOR Sale—Single-cylinder Harley, in good running order, $40. Call after 6 p.m., 644 Dallas Rd.

GENT'S bicycle for sale, 30-in. frame, cheap. 2036 Carroll St. Phone 379R.

## AUTOS FOR HIRE 30

Phone 7051 Phone 7037

AUTOS FOR HIRE
Reasonable Rates
Day and Night
W. McALLISTER

A CAR for hire. J. Happs, 1549 Wilmot Place, Phone 4028R. Reasonable rates.

COMFORTABLE car for hire. Parties arranged for. H. C. Bunnell, Phone 2983R.

NEW Hudson six for hire, day and night. Phone Frank Moore, 900R or 4343.

NEW car, 1921 model, easy, comfortable, five-passenger; Brentwood Gardens, $3; Deep Cove, $3; Cardova Bay, via Uplands, $1.50; Marine Drive, $1.50. Shopping, $1.50 per hour. H. Llewelyn Edwards, 3051 Byron Street, Oak Bay. Phone 5644L1.

PRIVATE car for hire, with driver. Terms reasonable. Night or day. Phone 6193R.

SIX-CYLINDER McLaughlin for hire, $2 per hour. Phone 7910L.

5-PASSENGER Chevrolet. Rates reasonable. Phone 9306 or 4343. C. C. Smith.

5-PASSENGER car for hire, day or night; reasonable rates. Phone 3590. After 6 p.m., 4209R.

## LOST AND FOUND 32

FOUND, on my premises, one bicycle. Owner can have same by proving property and paying expenses of advertising. If not claimed within 7 days, will be sold. 509 Gore St., Esquimalt.

LOST—English bulldog, brindle, Tuesday. Finder please return to 539 John, or Phone 5917L. Reward.

LOST on Tuesday afternoon in Yates St., or left in Haultain jitney, a lady's black handbag containing over $13. Good reward. Phone 1335R.

LOST—Monday, on Yates, Blanchard or Fort Sts., brown envelope, containing snapshots. Phone 9194X.

LOST, or mislaid—Eyeglasses with chain, last week. Phone 5433L. Much needed.

LOST—A liver and white spaniel dog, last seen at Craigflower School. Phone Belmont 5R.

LOST—A gold wrist watch from Green Avenue to Gorge. Finder phone 3357.

LOST—Leather case and exam. music. Phone 6692L.

## HOTEL DIRECTORY 33

DALLAS HOTEL — Comfortable family residential hotel, facing sea; terms moderate. Phone 7109O.

DELHI HOTEL—Under new management. Bedrooms and light housekeeping rooms; thoroughly cleaned throughout; terms moderate. S. Shelton, Proprietor.

HOTEL ALBANY, 1081 Government St. (formerly Brown Jug) — Bedrooms; rates 75c and up; weekly, $3 and up. Phone 7690O.

## BUSINESS CHANCES 34

COMFORTABLE living, with no worry, for $1,800. Candy, fruit, ice cream parlor, etc.; elegant location; monthly turnover $1,000, still increasing. Will stand strictest investigation. Box 5537, Colonist.

FRUIT and candy store, on good part of Douglas; stock and fixtures at invoice price. Good lease. Snap. Box 5595, Colonist.

FOR Sale—Good opportunity in hardware and sundries business; good scope for development; small stock; splendid position; post office, etc., on premises, pays rent. Box 6930, Colonist.

FOR Sale—Going concern, ice cream, candy and cigar business; sell at invoice price. Reason for sale, sickness. Apply Box 5508, Colonist.

FOR Sale—Confectionery and ice cream parlor, in the steady payroll town of Nanaimo. Price $2,000 cash. Apply Windsor Confectionery.

FOR Sale—The C. I. A. rooming boarding house and restaurant. Furniture and business for sale. Premises for sale on easy terms or lease. Apply the owner, 5519 Turner Street, Victoria.

ICE cream, candy, soft drinks and school supplies, positively the snappiest, brightest and most profitable little business in the city; well fitted and magnificently located; long lease at very low rent; taking $45 a day. If you are a buyer we will let you stand behind the counter and check the figures. The first $1,500 gets it. Act quickly or you'll miss it.

DAIRY business—Grand business, making more than $300 a month clear profit all the year round. Price includes five magnificent cows and all equipment. Seafront location at city limits. $1,100.

COUNTRY store—Prosperous country district, doing $3,000 per month. Absolutely the soundest business on Vancouver Island. Capable of unlimited development.

H. AMPHLETT G. C. HOWELL
306-7 Union Bank Building
Phone 5300

RESTAURANT, well equipped, for sale, or will rent to suitable party; low rent. Apply Box 5593, Colonist.

SHAWNIGAN Lake—Seven-room furnished house. Apply Bagshawe & Co., 324-325 Sayward Bldg.

SPLENDID SUMMER RESORT BUILDING for sale at Bennett's Bay, Mayne Island. Two-story building, twenty-five by one hundred feet, on cement foundation, with basement. Downstairs consists of sitting room with open fireplace, dining room, kitchen, pantry and meat room and two cooks' bedrooms; second floor consists of thirteen bedrooms, bathroom, etc. (baths not installed). The building is heated by Economy hot air heater, and is electric wired throughout. Price, as it stands with three acres of cleared land with waterfrontage, $8,000. For further particulars apply

FRANCO-CANADIAN COMPANY, LIMITED
110 Belmont House
Victoria, B. C.

THE rights of a good manufacturing business proposition for Canada. No agents. Apply Box 5495, Colonist.

## BUSINESS CHANCES 34 (Continued)

WANTED TO PURCHASE

SMALL BUSINESS, with living rooms. Will pay cash.

Send in particulars to Box 5550, Colonist.

UNIQUE INVESTMENT OPPORTUNITY

TWO parties wanted, with $5,000 to $8,000 each, to share with advertiser, who has put up $5,000 in a proposition yielding big monthly revenue now, and which will bring returns outside of revenue of several times the amount invested within six months. The investment will be fully protected. Bank references given. For interview write Box 6161, Colonist.

DELICATESSEN AND FRUIT BUSINESS IN CENTRE OF TOWN

THERE is a good chance here for increased business. Suitable premises at low rental.

Price of whole, $950, for immediate sale.

See
THE BUSINESS EXCHANGE
505 B.C. Permanent Loan Bldg.
Phone 5925

ENGINEER

WISHES to hear of coal or any mechanical business for sale that $5,000 to $10,000 will handle.

Apply Box 6139, Colonist

WELDING shop, complete, doing good business; sickness reason for selling. P.O. Box 1960, Victoria, B.C.

## BOATS AND LAUNCHES 36

ADAMS 2-cycle 5½-horsepower launch engine, with reversible propeller and shaft, for sale, cheap. Phone 6590.

FOUR-CYLINDER Buick engine, magneto, gas tank; dandy shape; $95. Copeland & Wright, Sidney.

FOR Sale—New 15-ft. launch, 3 h.p. four-cycle engine; complete with cushions, etc. H. North, Deep Cove, Sidney.

WANTED—Launch, 18 to 25 ft., with good engine. Apply Box 5573, Colonist.

WANTED—Launch, 30 to 35 ft., with good 4-cycle engine and spray hood. Box 524, Colonist.

## BUSINESS DIRECTORY 37

### AUTOMOBILES

GASOLINE, oils, accessories. Service station for Studebaker and Gray-Dort cars. Jameson & Willis, Ltd., Phone 2246, 740 Broughton Street.

### AUTO RADIATORS AND FENDERS

AUTO Radiator and Fender Specialists. Workmanship that cannot be excelled. BURGESS BROS.
1001 Government Street Phone 2537

### AUTO KNITTING

AUTO knitting done to order; cleaning and adjusting machines; instructions given in operating. Phone 5940. Bellevue Homes, Yates Street.

### BUILDERS AND CARPENTERS

ALTERATIONS, jobbing, repairing; roofs repaired and reshingled; satisfaction guaranteed. Phone 3934R.

BRICK, plastering and cement work, general contracting; old property remodelled a specialty. Harry Hemstalk. Phone 7389L1.

BELTON, J. W., carpenter and builder. Alterations and repairs. 2357 Olympia Avenue. Phone 6910R.

CARPENTRY—Alterations and repairs; roofs repaired and guaranteed. T. Thirkell. Phone 1795. Estimates free.

MORRY & CHAMBERLAIN, carpenters and builders; satisfaction guaranteed. Phone 9297. Res. phone, 9024R.

### COLLECTIONS

COLLECTIONS anywhere; efficient service, prompt remittance. No collection, no charge. T. P. McConnell Mercantile Agency, 230 Pemberton Bldg.

### CLEANING AND PRESSING

DYEING, cleaning, pressing and repairing. Lee, tailor, 631 Broughton. Phone 6734.

### CHILDREN'S OUTFITTER

CHILDREN'S and ladies' outfitter—Seabrook Young, 1421 Douglas St., cor. Pandora. Phone 4740.

### CARPET CLEANERS

THE introduction and steady growth of our Hamilton Beach Carpet Cleaning Business is proof of our excellent work. We have the experience and most up-to-date plant, including the most powerful vacuum sweeper in the city, which removes all dust, and quote this process separately if required.

Carpets Altered, Repaired, Relaid, Etc.

THE CARPETERIA CO.
ONLY ADDRESS: 1319 Cook St. (nr. Fort)
Phones 1455 and 0303L

FOR the most thorough and careful work, phone 7933. Victoria Carpet Washing Co. (All Veterans' Company), 921 Fort St.

LATEST method in carpet cleaning—Phone 7610L. Returned men. Modern Carpet Cleaning Co. It pays to see us first.

### DRY GOODS—WHOLESALE

WHOLESALE DRY GOODS — Turner, Beeton & Co., Ltd., wholesale dry goods importers and manufacturers; men's furnishings, tents, "Big Horn" brand shirts, overalls. Mail orders attended to.

### EXPRESS AND TEAMING

ALLAN Hemingway's Transfer. Phone 5494 or 9010L. Furniture, baggage, livestock moved anywhere at reasonable rates.

ALWAYS Reliable — McIlwaine Bros., largest motor furniture vans in Victoria; long distance hauling a specialty; cheap rates. Phone 7455; night phone 7635. 815 Yates Street.

DRAYMAN—Joseph Heaney, office at 1300 Wharf Street. Phone 171.

FURNITURE moving, baggage and general hauling. The General Service Transport, Limited, 1107 Langley Street. Phone 69.

JEEVES BROS., motor and horse vans for moving; storage, shipping and packing. Phones 5395 and 314. Office: 1000 Government Street.

MOVE your furniture by motor or team; quick and reliable service. Entrust to J. D. Williams. Phone 870.

SAFETY STORAGE & WAREHOUSING CO., LTD.

THE biggest furniture padded moving motor vans in Victoria; cheap rates. Phone 497. Night Phone 0810L.

### EMBOSSED STATIONERY

PRIVATE STATIONERY embossed in any design or color. The Colonist Printing Company, Limited.

### ENGRAVING

FOR stencil and seal engraving; general engraver and stencil cutter. George Crowther, Green Blk., 1010 Broad Street, opposite Colonist.

### FUNERAL DIRECTORS

B.C. FUNERAL CO. (Haywards, Ltd.)—Funeral directors and embalmers. 734 Broughton Street. Phones 2235, 2236.

### FURRIERS

FOSTER, FRED, 1216 Government Street. Phone 1537. Alterations and repairs.

FURRIER—During June and July we take all fur work at Summer prices. J. Sanders, 1903 Oak Bay Ave. Phone 6613.

### JUNK AGENCY

ALL kinds of junk, also tools, bought by the Veteran Junk Co., 1315 Wharf Street. Phone 3331.

D. LOUIS, Bag, Waste, Metal and Machinery Merchant; wholesale only. Plants a specialty. Phone, Fair 906. 3333 Prince Edward Street, Vancouver.

SAVE your white and print cotton rags; we pay 6c lb. We buy bottles, paper, and junk of all kinds. Phone 5794.

VICTORIA JUNK AGENCY CO., 1416 Wharf Street, and 1400 Store Street. Phone 1336.

## BUSINESS DIRECTORY 37 (Continued)

### LITHOGRAPHING

LITHOGRAPHING — Lithographing, engraving and embossing. Nothing too large and nothing too small; your stationery is your advance agent; our work is unequalled west of Toronto. The Colonist Printing & Publishing Co., Ltd.

### MONUMENTS

STEWART Monumental Works, Ltd. Stone yard, corner May and Eberts Streets, near Cemetery. Phone 4617.

### OXY-ACETYLENE WELDING

CAST iron, brass, steel and aluminum welding. H. Edwards, 624 Courtney St.

### PRINTING

WHY send your printing orders East when you can get them done better, quicker, and at the same price at The Colonist Printing Department?

### PLUMBING AND HEATING

ASHTON'S, LIMITED—Opposite V.M.D. Plumbing, heating and sheet iron work. Victoria phone 9793. Oak Bay phone 3129. Phones 1554, 3905L. 937 Fort

HAYWARD & DODS, LTD.
PLUMBING HEATING

### PUBLIC STENOGRAPHER

MISS I. PALMER, 111 Pemberton Bldg. Orders by phone, 5202.

WORK strictly confidential. Miss Pike. Phone 4869 and 5362L. 311 Jones Bldg.

### PLASTERING AND CEMENT WORK

GET that cement floor, walk, driveway, or whatever it may be, done now. All work of first quality only. Get an estimate by phoning 1864.

J. ALLEN, Plasterer—Estimates given on plain and ornamental plastering, cement work, repairing, etc. Phone 9399. 2339 Beach Drive.

### PATENTS

PATENTS, trade marks, designs, copyrights. Fetherstonhaugh & Co., the old established firm of patent attorneys. Offices, 1020 Rogers Building, Vancouver, B.C.

PATENTS obtained, technical specifications and drawings prepared. T. L. Boyden, M.I.E.E., etc., 1159 Broad Street, Victoria, B.C.

PATENTS—Rowland Brittain, registered attorney; patents, trade marks and designs in all countries. Fairfield Building, 445 Granville Street, Vancouver, B.C.

### PAINTING AND PAPERHANGING

LOWEST estimates on painting, kalsomining, by the J. B. House Repair Co. Phone 4043R.

PAINTING, kalsomining and decorating. Stewart Lowry, phone 7478L1.

PAINTING—All kinds of glass work; personal attention. Phone H. Borns, 1913 Davie Street.

T. W. Giddens, 507 Niagara Street, James Bay. Painting, kalsomining, paperhanging. Phone 1599.

### TYPEWRITERS AND SUPPLIES

TYPEWRITERS—New and second-hand; repairs; rentals; ribbons for all machines. United Typewriter Co., Ltd., 730 Fort Street, Victoria. Phone 4798.

VICTORIA Typewriter Exchange—Rentals, repairs, etc. 309 Stobart Bldg. Phone 3943.

### TAILORING

LADIES' Tailor—John Sanders, 1903 Oak Bay Ave. Phone 6913. Alterations and repairs reasonable.

### WOOD

BUCHAN Sleigh, 0800 Graham St. Chemainus wood, kindling, cordwood, stove lengths. Phone 7093.

CHEMAINUS wood for sale at cheap rate. Phone 4315.

COWICHAN LAKE millwood and blocks, dry kindling wood. W. A. Cameron & Bro. Phone 5000.

THE Burning Wood Company, 935 North Park Street. Phone 4793. Cordwood direct from the bush; wood and coal; millwood, cordwood, kindling and bark. Clinkers supplied for sidewalks and garage roads.

### WINDOW CLEANING

ISLAND WINDOW CLEANING CO.
Phone 3315 647 Yates Street
"The Pioneer Firm"
We don't advertise our work.
Our work advertises itself.
Our Auto Service is at Your Command.
W. H. HUGHES, Proprietor.

RELIABLE window cleaners, janitor work, etc. Phone 3545R.

## PROFESSIONAL DIRECTORY

### ARCHITECTS

D. H. H. BARRY, M.S.A. (Eng.), also Allwood & Barry, 458 Sayward Building. Land surveying. Commercial drafting.

### BARRISTERS

DUNLOP & FOOT
Barristers, Solicitors, Notaries, etc.
Members of NOVA SCOTIA, MANITOBA, ALBERTA and B.C. BARS
Phone 313
913-13 Sayward Bldg. Victoria, B.C.

### LAND SURVEYORS

SWANNELL & NOAKES, C.E., D.L.S., B.C.L.S., 1009 Government St. Phone 377.

### CHIROPRACTORS

CHAS. A. and Estella M. Kelley. Established over 5 years. Consultation free. Phones 4116 and 5674. 413 Sayward Bldg.

DR. Fred Eilers, 700-10-11 B.C. Perm. Loan Bldg. Phones: Office, 5039; res., 5092L.

ELIZABETH Dwight. 10 to 12, 3 to 5; other hours by appointment. Consultation free. Phones 7963, 3903R. 302-05 Pemberton Building.

R. COLLIER, D.C., Ph.C., and Isabel G. Collier, D.C., Palmer School Graduates. Hours, 10-12, 2-5, 6-7, and by appointment. Consultation free. Literature on request. 003-4 Pemberton Bldg. Phone 5178.

### DENTISTS

DR. LEWIS HALL—Jewell Block, corner Yates and Douglas Streets.

DR. J. F. SHUTE, (late C.M.F.), Dentist. Office, No. 002 Pemberton Building. For appointment, Phone 7187.

### MAGNETIC HEALER

MALCOLM MacLEOD, electrical magnetic healer, 301 Hibben-Bone Building. Hours, 10 a.m. 12, 6-8 p.m. For appointment Phone 7730. Consultation free.

### PHYSICIANS AND SURGEONS

DR. J. DUNLAP, Physician and Surgeon. Women's diseases. Suite 317 Walker Bldg., Second and University, Seattle, Wash.

### NURSING

PRIVATE maternity home; good attendance and reasonable terms. Phone 091.

PRIVATE maternity home, 0350 Victor Street. Phone 844X.

### OPTOMETRISTS

EYES tested and glasses fitted; examination free. E. M. Kelly, 612 Sayward Building.

## HOUSES FOR SALE 39

ARE you looking for a good home cheap? We have a list of good homes to sell at half they cost to build, and on easy terms. Crown Realty Co., Imperial Bank Building.

A COMFORTABLE, well-built, modern home, 6 rooms, open fireplace, hall, pantry and bathroom. Full basement, arranged for furnace. Lot 50 x 172, under cultivation. Close to car line. Price $3,000, terms. Phone owner, 4137L1.

BEAUTIFUL Oak Bay bungalow, 5 rooms, modern, especially well built, cement basement; nice lot, near car line; a bargain, $3,300, terms. Crown Realty, Imperial Bank Chambers.

BARGAIN

BIGGEST snap in the city, $800, terms, 6 rooms, partly furnished, and nice lot, close to beach.

Apply 2844 Front Street, Foul Bay.

Will the lady and gentleman who called on Monday evening to see this house please call again? Better terms can be arranged.

## HOUSES FOR SALE 39 (Continued)

LEEMING BROTHERS, LIMITED
1124 Broad Street Telephone 748

WEEK-END SPECIALS

FOUL BAY—Here's a fine bungalow of five good rooms with built-in features and open fireplace, all in good condition. Garage. Easy terms. $2,800

CENTRAL—Extra well built six-roomed house, in finest shape inside and out. Built-in features. Garage with cement driveway. $5,950

VICTORIA WEST—In a good location, few doors from street car. Attractive five-roomed bungalow with extra good finish and all built-in effects. Nice garden. $5,400

ROYAL OAK—Comfortable four-roomed bungalow with open fireplace in living-room; bath, hot and cold water. Fine orchard and small fruits; about three-quarter acre. Garage. $6,300

GRANT & LINEHAM, LTD.
(Established 1888)

A SELECT HOME MOST DESIRABLY SITUATED—Well constructed throughout, and contains handsome reception hall, spacious parlor and dining-room, with open fire, buffet and mantel, with cabinet and clock; cosy panelled den with open fire; cloak room; large light kitchen and pantry; three roomy bedrooms with large clothes closets; bath and toilet separate; large sleeping porch; basement and furnace; garage. Half an acre of grounds, and uniquely situated on high ground with magnificent view of city, Straits and Olympics. This fine home has been reduced in price from $7,500 to $5,500 for speedy sale, and represents the best value to be obtained in a Victoria home today. Viewed by appointment only.

FOR THE RETIRED MAN—A very attractive little country home, comprising new and well built bungalow of four rooms, with pantry and bathroom, veranda, and full concrete basement; poultry house and small stable; 1½ acre of good land, all drained and cultivated; strawberries, loganberries, currants, gooseberries, and some fruit trees; all fenced; water laid on, and phone and light available. Pleasantly situated close to sea and transportation, and in desirable part of North Saanich. A real bargain for $9,150.

FIVE ACRES ON SEAFRONT in North Saanich—Splendid land, all cleared; good boathouse, camping shack, and bored well, with splendid water supply.

FOUR AND A HALF ACRES SEAFRONT in same district—Lovely private beach with boathouse; land nicely treed and wire fenced; quiet and private situation; close to transportation and on good road. A rare homesite for any season of the year.

WE Have a Few Summer Cottages for Sale, and a steadily decreasing number of desirable camping sites on seashore or adjacent thereto; also two Summer Cottages at North Saanich for rent.

Call at our office for further particulars

1009 Douglas Street Phone 664

BEAUTIFUL well-finished 5-room bungalow, modern, fine basement; ½ acre; cement walks. Gorge district a bargain, $3,050, terms. Crown Realty, over Imperial Bank.

CALIFORNIAN BUNGALOW

BEECHWOOD Avenue—6-roomed modern and very attractive bungalow, with wide veranda, living-room, dining-room, den, two bedrooms and cabinet kitchen; full basement, furnace, and Chinaman's room. Exceptionally well built, with large open fireplace, good quality built-in features, panelled and beamed. The den is fitted with disappearing bed. Large garage for two cars, with cement floor and driveway.

6 ROOMS $4200

A. S. BARTON WISE & CO.
111 Pemberton Blk. Phone 2301

COWICHAN BAY

CHARMING Bijou residence commanding grand view, containing sitting-room, 2 bedrooms, bathroom, h. and c., kitchen, plenty of good water, wide waterfront, boathouse, trolley way and good moorings; very pretty flower garden, fruit trees, small fruit, all kinds of vegetables. Price $5,500. Good terms.

TWO-ROOMED well-built shack, standing in 5 acres, waterfrontage, beautiful view. Price $1,500. C. Wallich, Real Estate and Insurance Agent, Cowichan Station, E. & N. Railway.

CRISP SNAPS

CADBORO BAY—Artistic 5-room modern bungalow, with ¼ acre, within stone's throw of beach; high situation, good soil; bath, city water, toilet, cement basement, etc.; $5,900. Arrange terms.

OAK BAY—5-room modern bungalow, select locality; beamed and panelled, fireplace, built-in features, furnace, Dutch kitchen, laundry tubs. This is as neat a bungalow as one would desire; $6,900, terms.

FAIRFIELD—6-room modern bungalow; high elevation, 1 block from tram and Beacon Hill Park; furnace, cement basement, etc. This place will please you. $4,200, terms.

ACREAGE—5 acres of the best land obtainable, off Quadra, on the 3-mile circle, of which 1 acre is beautifully treed, balance cleared; high elevation; abundance of water. Would sell 3 acres at $450 per acre. Terms. R. B. Punnett & Co., 325 Pemberton Blk.

COMFORTABLE, well-built home, four rooms and pantry, basement; near car; lot 50x200; full basement, large shed in rear. A real snap, $1,990; $150 cash, balance like rent. Crown Realty, Imperial Bank Chambers.

DIRECT from owner—Thoroughly comfortable, unpretentious house, in perfect order; 7 large, sunny rooms; 3 open fireplaces, electric range, constant hot water, cement basement, furnace, tubs, garage; half acre, prolific garden, vegetables, fruit, lawns, shade trees; overlooking meadow land and wood; within half a mile of car, school, beaches and close to Golf Links; early possession; or would rent first with option. Phone 3986X2.

ESQUIMALT bungalow, with large lot, well built, modern, $6,500, $500 cash, balance arranged. Crown Realty.

EXCEPTIONALLY well built modern 7-room bungalow, special built-in features, with high-class electrical fixtures, electrical range; large lot with fine garage; cement approach. One of the best and cheapest homes in Fairfield. Price $6,500, worth $7,500. See Crown Realty Co.

FINE, well-built semi-bungalow, 6 rooms, modern, with large basement; lot 47 x 200; on car line; small place in rear rented more than pays taxes. Was listed formerly at $5,000. Owner, leaving for England, says sell for $3,900, on terms. A real bargain. Crown Realty Co.

FOR Sale by Owner—Fernwood district, 6-roomed modern bungalow, all conveniences, just painted and in perfect condition; good chicken houses; large lot, laid out in garden; close to car and school. Price $3,300. Phone 4795Y.

CARLIN REALTY
Real Estate and Insurance. 311 Jones Bldg.

HERE IS THE SNAP YOU HAVE BEEN LOOKING FOR

EXTRA large four-roomed modern bungalow in Fairfield, containing living-room with open fireplace, built-in seats, beamed, panelled, etc.; hall; two nice bedrooms; Dutch kitchen; good bathroom. Large lot, lawn, several small fruit trees and strawberries. House is beautifully situated on corner lot; improvement taxes only a few years more to run. For quick sale, $2,950; $1,000 on the mortgage; reasonable terms on balance. Owner will accept less for all cash. Shown by appointment only.

FINEST well-built modern bungalow, built-in features; 6 rooms, basement and furnace; splendid garage; real snap, $4,300. Crown Realty Co.

FAIRFIELD Beauty—7-room modern bungalow, large rooms, selected lumber, hardware furnishings and electric fittings; full size cement basement; modern heating system; cement sidewalks; electric range; garage. Worth $7,500. Will sell now for $6,300. Crown Realty Co.

FOR Sale by Owner—5-roomed partly furnished modern bungalow; concrete foundation, cement floor in basement and walks, lot 100x150, all in with vegetables and flowers; chicken house and run; cow barn, all new. Close to school and car. Apply Box 678, Colonist. Phone 5564X.

## HOUSES FOR SALE 39 (Continued)

PEMBERTON & SON
Pemberton Bldg. Phone 2790

SUBURBAN HOME, 3½ miles from city—A modern residence of 7 rooms and 1 acre of land. This house is well arranged and contains 3 bedrooms, sleeping porch and panelled hall; dining-room has built-in buffet; sitting-room connected by sliding doors; bookcases, beam ceilings and all modern conveniences; den; large, light kitchen; wide verandas. Hot water heating system. Cement paths; modern poultry houses, barn and other outbuildings. A few fruit trees. On paved road, commanding a magnificent view. City water and electric light. IMMEDIATE POSSESSION. $6,500.

FAIRFIELD DISTRICT—Close to car line, in good locality, a modern, newly painted residence, containing 8 well-arranged rooms; concrete basement, hot air furnace in good order, laundry tubs. All floors are in first-class condition. Four bedrooms, bathroom, built-in fixtures and fittings of good workmanship and design; panelled walls. Large lot. On one of the best streets in the district. IMMEDIATE POSSESSION can be given. Price $5,700.

FAIRFIELD DISTRICT—A modern bungalow of 6 rooms, 2 bedrooms, breakfast-room, large dining and sitting-room combined; open fireplace and hot air furnace in first-class condition. On a good street, and within easy walking distance of town, near to park. Price $3,000, on terms.

A PRETTY BUNGALOW, in pleasant surroundings, containing four rooms; reception hall with a good granite fireplace, sitting-room and kitchen and 1 bedroom. Near to car line and in a good district. Garage. Price $6,000.

PEMBERTON & SON
Real Estate, Financial and Insurance Agents
Fort Street Victoria, B.C.

E. E. HEATH
1215 Douglas Street

FAIRFIELD—7-room semi-California bungalow, with large living-room, open fireplace with seats on side, and bookcases, with vestibule to front door; cosy den with open fireplace, large dining-room with built-in buffet, nicely panelled and beamed ceilings, Dutch kitchen with all built-in effects, two bedrooms and bathroom down, also large bedroom up, with storeroom adjoining; full cement basement, laundry trays, furnace and gas, including a fully furnished house of high-class furniture, only $6,500.

FOUL BAY—6-room modern California bungalow; large living-room with open fireplace, built-in bookcases and desk, large dining-room, built-in buffet and nicely panelled; 3 good sized bedrooms, two of them with running hot and cold water; Dutch kitchen with all built-in effects; full cement basement with furnace. There is a very good view of the Straits and mountains, and close to good bathing beach. Only $6,750.

FAIRHURST—5-room California bungalow, all built-in effects, two bedrooms with large clothes closets, large kitchen with pass pantry, two open fireplaces; full cement basement, on a full-sized lot. Only $3,500.

JAMES BAY—5-room modern bungalow, with two open fireplaces, situated on a full-sized lot, all in garden. Only $6,800. Immediate possession.

FERNWOOD—5-room modern bungalow; all built-in effects, full cement basement, furnace, situated on a large lot laid out in garden; good chicken houses, splendid view of the sea and mountains; situated close to car and school. Only $3,150.

E. E. HEATH
1215 Douglas Street

MORTGAGEE'S SALE

FOUL BAY—A splendid eight-room house on paved street and close to sea to be sacrificed. The rooms are large, attractive and in excellent shape. Fireplaces in living and dining rooms. Basement is full size, cemented, with wash tubs. Clear title. Price $3,500, $500 cash, balance by way of rent.

$2000 CAN buy a first-class five-room modern bungalow in a desirable district. Reasonable down payment, balance arranged.

COAST BUILDERS AND BROKERS
400 Union Bank Bldg.

SWINERTON and MUSGRAVE
Real Estate Insurance
Winch Bldg. 640 Fort St.

If you are looking for a really good home in the country at a bargain price, you can't do better than see us about this one.

ONE OF THE FINEST SUBURBAN HOMES ON SAANICH PENINSULA
7.38 ACRES

On the seafront, close to Sidney, with first-class road frontage. Land is all cleared and cultivated, level and free from rock. Beautiful view of the Gulf Islands. Well built

13-ROOMED HOUSE

Large drawing-room with open fireplace, dining-room, billiard-room, very large kitchen, bedrooms, bathrooms, etc. Big garage or stable, several chicken houses. Good tennis court.

This property would make an exceptionally good fruit farm, as it is especially adapted for the purpose. We consider the house alone worth the price asked of

ONLY $9,000, ON TERMS

We have several photographs. Call and see them

GORGE bungalows—We have a number of modern, well fitted, up-to-the-minute bungalows, high-grade plumbing and electric furnishings; big lots; low taxes; $3,300, $3,750, $3,000, $6,500, on terms. Crown Realty Co., Imperial Bank Building.

GORGE bungalows—We have two modern, well-fitted, up-to-date bungalows, large basements, each with two lots. Owners would sell furniture separately. The prices, $9,300 and $3,900, cannot be equalled. Crown Realty Co.

ISLAND Property—A five-roomed house, with barn, hen houses, small boathouse for launch, a carpenter's shed, small orchard, good beach, 3 good wells, never go dry, for $3,000. Only purchasers need apply. Box 5405, Colonist.

FOUL BAY HOME

IS this what you are looking for? A home in Foul Bay District, close to the sea. A well-built, well-planned, well-kept house of 7 rooms. Downstairs there is a nice-sized entrance hall, a fine roomy drawing-room with fireplace, a panelled and beamed diningroom with built-in features, a Dutch kitchen with all the latest conveniences, and two comfortable bedrooms. Upstairs, two bedrooms with clothes closets, bathroom and toilet. In the basement there is another bedroom, extra toilet, furnace, laundry tubs. A fine wide veranda runs round two sides of the house, from which a splendid view of the sea and mountains is always to be had. The lot, which is 50x118, is all in grass and flowers, and the whole thing makes a delightful home. And the price is only $4,750 for a quick sale. No phone information. Call at the office for appointment to view.

W. C. THORBURN A. McILVRIDE
113 Pemberton Block Phone 0708

FAIRFIELD SNAP

IMMEDIATE occupation, 6-room bungalow, 3 bedrooms and den with open fireplace, drawing-room with open fireplace, dining-room with built-in buffet, kitchen with electric range and electric heater ($300); running water one bedroom, linoleum on floors. Splendid appearance inside and out. Lot 60 x 120. Ornamental trees. $1,000 will handle. Very cheap price. Your great opportunity.

WENDELL B. SHAW & COMPANY
509 Pemberton Bldg.

5-ROOM, WELL-BUILT HOUSE AND 1 ACRE
POULTRY AND FRUIT PROPOSITION

LOCATED on good road. Ideal for poultry and fruit. All good land. Good water supply. In 3-mile limit. $1,000 cash handles

THE BUSINESS EXCHANGE
509 B.C. Permanent Loan Bldg.
Phone 5925

HERE IS A BARGAIN

JAMES BAY, close to Beacon Hill Park—9-roomed house, 5 bedrooms, bath and toilet upstairs; 4 rooms downstairs, with bath and toilet, all in good repair and well built; large lot. All large rooms. Owner must sell. A good rooming-house proposition. Only 10 minutes to Parliament Buildings. Quick sale, $3,000

BAGSHAWE & CO.
324-325 Sayward Bldg.

## HOUSES FOR SALE 39 (Continued)

WE PLACE ALL CLASSES OF INSURANCE EXCEPTING LIFE

$1100—3-ROOM cottage and lot 50x140, at Cardova Bay. Close to beach.

$2000—ON Dunedin Street, 5-room modern house, with modern conveniences, and large lot. ½ cash.

$2800—ON Hillside Avenue, 5-room modern dwelling, with basement. Lot 60x210. $500 cash.

$3000—IN the Oak Bay district, 5-room dwelling, with all modern conveniences, including basement, piped for furnace. Good-size lot and shade trees. Terms to suit.

$3150—FOUL BAY, 5-room cottage, with modern conveniences. Private waterfrontage. Lot is 50 x 150. Easy terms.

B.C. LAND & INVESTMENT AGY., LTD.
922 Government St. Phone 125

MODERN Country Hotel, on paved road; nice buffet, billiard-room, large dining-room, bar fittings. Situated in nice grounds laid out in shrubbery and flowers. Splendid automobile accommodation, close to C.N.R. and the Gorge headwaters. Will sell, furnished, for $3,500, on terms. Crown Realty Co., Imperial Bank Buildings.

OAK BAY HOMES

NEWPORT AVENUE—9-room, attractively finished home, specially selected woodwork, oak floors in hall, dining room, living room and den, 4 bedrooms, dressing room, bathroom and toilet in white enamel, sleeping porch, full cement basement, furnace, every modern feature, garage. Price, $8,000.

BEACH DRIVE—6-room semi-bungalow, hot water heated, 2 bedrooms upstairs and 4 down, large sunny living room, hall, Chinaman's room, etc., garage, large garden, 75 x 140, with fruit trees, etc. Price, $9,500.

MONTEREY AVENUE—Close to cars and secluded position, 7-room house, modern in every particular, freshly painted inside and out. 3 good bedrooms, bathroom and toilet in white enamel, cosy den, well-kept garden, new garage. Price, $9,000.

R. V. WINCH & CO., LTD.
Winch Building 640 Fort Street

3 GOOD HOMES REASONABLY PRICED

OAK BAY—6-room new house with basement, furnace, etc. Large lot, 52 ft. x 120 ft., with garden and trees. This property is on one of the best streets in Oak Bay, close to two car lines, school and beach. Good value at $5,500; terms.

OAK BAY—7-room new and modern cottage, well built and arranged, complete with stone front and cement porch, nicely arranged. Three bedrooms, den, very fine living-room, and dining-room with built-in buffet, bookcases, china closet, etc., Dutch kitchen, cement basement, furnace. Good sized lot with cement walks, good garden, lawn and oak trees. This property is in a high location, one block from car and close to school. Price only $6,600.

CORY & POWER

Listing No. 5090

OAK BAY bungalow of 5 rooms, with furnace and Chinaman's room, full cement basement—in fact, all improvements to make it what it is, a dandy good buy. There is small reception hall, sitting-room with fireplace; dining-room panelled, with buffet; nice kitchen, pantry; two bedrooms with closets; bath and toilet. The garden has eight full-bearing fruit trees, a splendid assortment of small fruits, flowers, etc. The property is situated in the better part of Oak Bay, near Municipal Hall, on a tree-shaded, select street. The price is $5,500. Terms can be arranged.

Listing No. 5041

A BEAUTIFUL rustic bungalow, in Fernwood district. This home is one of the finest in interior finish we have on our books. There are 5 rooms and 2 unfinished upstairs: Entrance hall, from which is den, panelled and beamed, with quaint fireplace; sitting-room with fireplace; dining-room, panelled and beamed, built-in buffet; 2 large bedrooms, one with built-in dressing-table and drawers; large, bright kitchen. The price is $4,000. Terms arranged.

Listing No. 5141

MUST BE SOLD
7-ROOM BUNGALOW, $3,200

SOMETHING exceptional and hard to get —7 rooms on one floor, consisting of 3 or 4 bedrooms as desired, large dining-room, breakfast-room, good kitchen, pantry and one small dressing-room. Every room in this home is in first-class condition throughout; fine garden, fruit trees and small fruits, shade trees and flowers; good appearance; high part, overlooking sea and close to cars, large public school, in a select boulevarded treed location. And $800 will handle—or what offers?

Listing No. 5084

PRETTY NEW BUNGALOW—LOT 64x150—$3,500

AMIDST yellow broom and shady oaks, on a quarter acre, neatly fenced, is beautiful lawn, roses, flowers and vegetable garden, strawberries, blackberries, raspberries and some fruit trees; fine chicken house and wire run. A 1914 cream and white bungalow, just painted (including roof) and kalsomined. Front sleeping porch entwined with creepers and shaded by awning; entrance hall and second hallway, parlor with wide bay window, folding doors to dining room in semi-panelling with richly colored leatherette, and choice buffet, bookcases and fireplace; fully modern bright kitchen; two lovely bedrooms, with deep wardrobes; wide bath and toilet; high, full basement, piped. All rooms are of good size and bright. On mile circle, just off car line, in high, healthy location. Taxes are low. Owner, a professional man, is called to England, hence this sacrifice. Furniture may be purchased.

THE GRIFFITH COMPANY, LTD.
101-106 Hibben-Bone Bldg.
Phones 1405, 1010

SIX-ROOM house, Hillside district, not modern, excellent condition structurally, offered by owner for $2,300. Taxes $46. Will paint house for buyer free. Big bargain. P. O. Box 174, Victoria.

SEVEN-ROOMED modern house, all conveniences, quarter acre in garden; high location; low taxes. Also six-roomed house, modern; beautiful view; low taxes. Both newly decorated. Easy terms. Phone 5393Y.

SNAP—5-roomed cottage, on fine, big, high, dry lot in garden; chicken houses; close in; low taxes; for $829.

Box 1708, Colonist

SNAP—5-roomed cottage; good lot; electric light, first-class plumbing; 10 minutes from City Hall.

For $825 CASH
Must sell this week.
A. W. RICHMOND & CO.
413 Pemberton Bldg. Phone 2259

SCOTT Street, City—Fine 5-roomed dwelling, entirely new, and two lots, all in fine garden. House is modern in every way. Taxes are light. Further information given at the office. Selling price $3,500; terms to arrange.

LEE & FRASER
1222 Broad Street

THE FIRST TO SEE THIS SNAP GETS IT—IT MUST GO

$1000 — COTTAGE, containing three rooms; city water will be laid on property; and three lots, 46 x 128 each. Full size of property 192 x 128 feet. Or will sell one lot and cottage for $790. Terms can be arranged to suit.

$2100—BUYS complete 1¼ acre, practically all cleared, 4-roomed cottage, bath, city water; all fenced; chicken houses for 700 birds, piggery, stable for four head, workshop, woodshed and earthhouse; 7 minutes to car or jitney. Terms to suit. See

G. R. DEAKIN & CO.
729 Yates Street Phone 7068

$2000—FAIRFIELD—Four rooms and bath, fireplace; exceptionally nice garden of large and small fruits, etc.

$2100 — CLOVERDALE—Four rooms, two bedrooms, bath, fireplace, built-in buffet, full basement.

12 ACRES, Keating, $250 per acre.

MUTUAL REALTY
Phone 5003 613 Sayward Bldg.

# City, Suburban and Country Real Estate—Fruit and Dairy Farms, Poultry Ranches

## HOUSES FOR SALE 38 (Continued)

STRICKLAND, SWAIN & PATRICK

Phone 5497

**$4200**—WITHOUT DOUBT, there are few, if any, 5-room bungalows in the best part of OAK BAY to compare with this, either in attractiveness or price. There is a large veranda, sitting-room with pressed brick open fireplace and built-in bookcase; archway to den; panelled and beamed dining-room, with built-in buffet; very bright Dutch kitchen; two first-class bedrooms with large closets; full cement basement. The lot is large, in very attractive garden, and not overlooked. Immediate possession. Price, on terms, $4,250.

**$3750**—A 5-ROOM bungalow, close to Fort Street, and in a quiet, pretty locality. This home has a large living-room, sliding doors to dining-room, Dutch kitchen, two bedrooms and bathroom. Good construction, panelled walls, built-in features and cement basement. An attractive home at $3,750, on terms.

STRICKLAND, SWAIN & PATRICK

1210 Douglas Street Phone 5497

**$650**—FOR two acres and good small house, Shawnigan; ½ cash.
**$1000**—NATTY small house, plastered, open fire, water in; good garden, all fenced; lot 57x126. TERMS.
**$1100**—FIVE-ROOM house, bath, toilet, nice location; $350 cash, balance one monthly.
**$1650**—SIX-ROOM house, barn and chicken house; grand garden, lot 50x200. TERMS.
**$1700**—FOUR-ROOM, modern; high, close-in location, lot 50x150, all in garden. TERMS.
**$2000**—TWO absolutely modern and attractive four-room bungalows, clean and cosy, low taxes; near car. Excellent buying, both on EASY TERMS.
**$2350**—FIVE-ROOM, modern; through hall, open fire, bath, toilet and basement, big kitchen; full lot; taxes $11; $350 cash.
**$2750**—HILLSIDE — Well-built, absolutely modern and attractive five-room bungalow, built-in features, furnace and garage. EASY TERMS.
**$2750**—SEVEN big, bright, modern rooms, open fire, bath, toilet, etc. House in perfect shape, and a big lot, 65 x 030. EASY TERMS.
**$2750**—DINKY Oak Bay bungalow, in best residential section; very choice modern small home, with splendid garden. EASY TERMS.
**$3000**—FERNWOOD — Five-room completely modern bungalow, with open fire, built-in features and furnace; redecorated inside and out. EASY TERMS.
**$3400**—EIGHT rooms, bath, open fire; big, bright, airy rooms; orchard and all kinds of small fruits, barn and garage; tax $10, near car; land 140x150.
**$3700**—FIVE-ROOM modern bungalow, open fires, sliding doors; lot 50 x 140; half-mile circle; $600 cash and $40 month, including interest.
**$4750**—FIRST-CLASS Oak Bay location; modern and attractive six-room semi-bungalow; an exceptionally comfortable and well laid out home; furnace and garage. Honestly worth $5,000. EASY TERMS.
**$5500**—SEVEN-ROOM magnificently built home, commanding unequalled views of sea and mountains; quarter acre garden in fruits, small fruits and vegetables, roses and border flowers galore; sleeping porch; cement basement and furnace; $2,000 cash, balance easy.
**$7500**—CHOICE Oak Bay home, best residential section; light, cheerful and well-decorated rooms, reception hall, furnace, garage, lawns and garden; lot 58x180, to lane. TERMS.
**$16500**—EIGHT-ROOM ultra-modern home, together with one acre of charming grounds, at Uplands. TERMS.

M. AMPHLETT G. C. HOWELL
609-7 Union Bank Building
Phone 5900

STOP PAYING RENT!

OWN ONE OF THESE

**$2300**—VERY pretty newly-painted five-room bungalow, with all the modern plumbing and conveniences, including fireplace, on the two-mile circle, in excellent neighborhood; close to car, school and bus. Full cement basement, concrete floor. Large lot; in garden. Balance can be paid like rent. Immediate possession if sold within a week.
**$250** CASH
**$3600**—JUST off Oak Bay Avenue, on 90-foot lot. Very handsome, newly painted bungalow, containing living-room, dining-room with fireplace, two bedrooms with clothes closets, bath and toilet, Dutch kitchen, built-in features. Full basement with concrete floor. Room to build another house on this lot. Very easy terms for balance.
**$500** CASH

Let Us Show You These

FRANCO-CANADIAN CO., LTD.

Financial, Insurance and Estate Agents

Sales Office: Corner View and Broad Streets

CHOICE PICKINGS

**$4350**—OAK BAY, 7-room semi-bungalow, modern; furnace; close to golf links, car and school.
**$3750**—OAK BAY, 5-roomed bungalow; furnace, garage. All cash, for $3,500.
**$3500**—FAIRFIELD, close to Richardson, modern bungalow, 5 rooms; $1,500 cash, balance mortgage.
**$2350**—GORGE, 4 rooms, bath and toilet; 9 large lots, nicely treed. On easy terms.
**$2100**—CLOVERDALE, 4 rooms, bath and toilet; cash $350, balance rent.
**$2100**—VICTORIA WEST, 4 rooms, modern.
**$2500**—VICTORIA WEST, choice high location, 5 rooms, modern, newly renovated inside and out. Easy terms.

CROSS & CO.
Belmont House Opposite Post Office

THREE SPECIAL BUYS—BEING SACRIFICED—OWNERS GOING EAST

**$3200** CENTRAL PARK WAY — BUYS this smart-appearing bungalow, within walking distance. Hall runs from front door to kitchen; very large and pleasant living-room with open fireplace, folding doors through to dining-room, which is spacious and panelled; very convenient kitchen, with all built-in effects; pantry; 3 good-sized bedrooms with closets, and good bathroom; nice front and back verandas, and full-sized basement, cement floor. Exclusively listed. Terms to arrange.
**$3500** NEAR JUBILEE HOSPITAL — BUYS this 5-roomed bungalow; living-room with built-in bookcases, dining-room, kitchen, Dutch design, iron board, cooler, blue, etc.; 3 good bedrooms and modern bathroom; full-sized basement, piped for furnace, cement floor; large attic room. Completely furnished, including steel range cost $130, and balance of furniture clean and good. Lot 100x120, all in crop, cow barn and chicken runs. Terms arranged. Exclusively by us.
**$1500** CASH ON R.C. ELEC. — 4 ROOMS, 3 bedrooms, large living-room and kitchen, scullery. House wall built. Garden in beautiful shape. Lot 50x175, 9 full-bearing fruit trees, logans, raspberries. Taxes $4. Chicken house and runs. Near station and store. See

G. R. DEAKIN & CO.
Real Estate and Insurance
730 Yates St. Phone 7052

**$700**—REAL nice 2-roomed house, on lot 100x120, nicely fenced; was in garden last year.
**$1000**—3 ROOMS, clean and neat; nicely fenced; close to Burnside.
**$1250**—FURNISHED—2 rooms, living-room, kitchen, bedroom and pantry; hot and cold water, light and phone. Close to car.
**$1700**—4 ROOMS, neat and fresh; 60-foot lot; well situated.
**$2600**—4-ROOMS, close in; no street car tickets needed. A real good property, and worth more money.
**$3000**—5-ROOM bungalow, 3 bedrooms, bath and toilet. Fireplace in front room, nice dining-room, Dutch kitchen; lot 50x112, nice lawn and garden; full basement; chicken house; real nice shed (10), and good value for the price.
**$3700**—7 ROOMS, modern in every way, and a real home in a nice district. Good lawn, flowers and small fruits.

W. C. THORBURN A. McILVRIDE
112 Pemberton Block Phone 6705

## HOUSES FOR SALE 38 (Continued)

F. R. BROWN

Real Estate, Financial and Insurance
1113 Broad Street Phone 1015

FAIRFIELD—This exclusive home of eight rooms, elegantly decorated and of attractive design. It is situated on high ground, commanding a view of the district. Containing entrance hall with large open fireplace, French doors to the drawing-room, open fireplace, decorated in cream; leading from this room are glass doors to the dining-room, which is panelled, beamed ceiling, plate rail and large built-in buffet; pass pantry, glass cupboards; kitchen finished in white; den with built-in features. Each room has hardwood floor. On the second floor are four large bedrooms with clothes closets and running water in each; two nice bathrooms finished in white enamel. The basement is full sized and cemented; servants' quarters; hot water heating and laundry tubs. This home is in perfect condition, and would not require any money spent on it for some years. Terms on application.

**$10000**

ANOTHER exclusive eight-roomed semi-bungalow, situated in a most desirable residential section, which has not been offered on the market before. Contained in two lots, beautifully laid out in gardens, lawns and shrubberies. This home is artistically designed and the interior well planned. It contains entrance hall, living-room with open fireplace, sliding doors to dining-room, built-in features and fireplace; den, open fireplace; pass pantry and kitchen; there are four bedrooms with clothes closet in each and one open fireplace; large linen closet; bathroom in white enamel. Full-sized cement basement, hot air furnace, wash tubs, servants' quarters and fruitroom; garage. This home is in excellent order, and one of the few which one could move into without any expenditure. For further information, please apply to this office.

**$6300**

OAK BAY—To the particular home-seeker I have to offer this splendid six-roomed California bungalow, with hardwood floors. Containing hall, open fire, bath, toilet and basement, big kitchen; full lot; taxes $11; $350 cash.

**$2750**—HILLSIDE — Well-built, absolutely modern and attractive five-room bungalow, built-in features, furnace and garage. EASY TERMS.
**$2750**—SEVEN big, bright, modern rooms, open fire, bath, toilet, etc. House in perfect shape, and a big lot, 65 x 030. EASY TERMS.
**$2750**—DINKY Oak Bay bungalow, in best residential section; very choice modern small home, with splendid garden. EASY TERMS.
**$3000**—FERNWOOD — Five-room completely modern bungalow, with open fire, built-in features and furnace; redecorated inside and out. EASY TERMS.
**$3400**—EIGHT rooms, bath, open fire; big, bright, airy rooms; orchard and all kinds of small fruits, barn and garage; tax $10, near car; land 140x150.
**$3700**—FIVE-ROOM modern bungalow, open fires, sliding doors; lot 50 x 140; half-mile circle; $600 cash and $40 month, including interest.
**$4750**—FIRST-CLASS Oak Bay location; modern and attractive six-room semi-bungalow; an exceptionally comfortable and well laid out home; furnace and garage. Honestly worth $5,000. EASY TERMS.
**$5500**—SEVEN-ROOM magnificently built home, commanding unequalled views of sea and mountains; quarter acre garden in fruits, small fruits and vegetables, roses and border flowers galore; sleeping porch; cement basement and furnace; $2,000 cash, balance easy.
**$7500**—CHOICE Oak Bay home, best residential section; light, cheerful and well-decorated rooms, reception hall, furnace, garage, lawns and garden; lot 58x180, to lane. TERMS.
**$16500**—EIGHT-ROOM ultra-modern home, together with one acre of charming grounds, at Uplands. TERMS.

M. AMPHLETT G. C. HOWELL
609-7 Union Bank Building
Phone 5900

**$4000**—ATTRACTIVE 6-ROOM BUNGALOW, modern, cement basement, hot air furnace, pretty little flower garden; close to car; $1,000 cash. Nothing nicer at this price. Terms arranged.

GOODLAKE, WEBB & HEWETT
403-9 Pemberton Bldg. Phone 3266

CHARMING SUBURBAN HOME

**$3600**—NEW, modern bungalow, good plumbing and expensive bathroom fixtures; half acre land, under intense cultivation, choicest varieties of large and small fruits, lawn, flowers and shrubbery; double garage; chicken house and runs. Just off a paved road, close to city. One of the prettiest small places around Victoria.

ANDREWS REALTY
7th Floor, B. C. Permanent Loan Bldg.
Phone 3756

5-ROOM very attractive bungalow; large lot, double garage; $2,900, on easy terms.
4-ROOM bungalow, well built and arranged; large lot; for quick sale, $2,200, easy terms.
2 ACRES and 4-room cottage, close to school, church and B.C. Electric. An ideal chicken farm. Price $1,000, terms arranged.

A. A. MENZIES
403-9 Sayward Block

FOR SALE BY OWNER

5-ROOM bungalow and seven acres, all in crop, 1½-mile circle, close to paved road and B.C. line; city water, elec. light; select locality; $7,500.
1 PONDS' residence of 9 rooms, and 6 attic bedrooms, close to C.P.R. and Parliament Buildings, an direct route to Outer Wharf; suitable for apartment or private boarding house, or large family; $7,500.
1 STORE and four living-rooms, bath and toilet, ½-mile circle, for rent, sale or lease; $2,700.
1 COTTAGE and four acres at Sooke River, for rent, sale or lease. Partly cleared, all good soil, close to school, hotel and C.N.R. station; access to river; city water; good bathing, fishing, boating, etc.; $750.
1 FINE building site, Monterey Ave.; $500.

Owner ensions to sell; no reasonable offer refused. Box 1880, Colonist.

FAIRFIELD—SPECIAL BARGAIN

8-ROOMED fully modern house, close in, on one of the best streets. Dining-room and living-room, with sliding door between, both with fireplaces, all good size; den with open fireplace; pass pantry and nice bright kitchen; extra toilet downstairs; 4 good bedrooms with large closets; bathroom and separate toilet; full basement and furnace; extra large lot. This house faces south and is high and has fine view. One of the best buys in the city. Only $6,500.

BAGSHAWE & CO.
834-835 Sayward Bldg.

BEST BUY IN FAIRFIELD

WITHOUT doubt this is the BEST buy in this city. Fully modern 5-roomed house, complete in every particular. This house was built for a home, but its owner has to go away, and now the place must be sold. It's hard on the other fellow, but it's your chance.

On certain there is a fine entrance hall, panelled and beamed, and this has a recess cupboard for hanging coats and hats. Next comes a large drawing-room, with open fireplace and fine mantel. Across from this is a good sized room that can be used as a den, or as a bedroom. The dining-room is commodious, is panelled and beamed and has nice built-in features. A pass pantry with all the latest ideas in cupboards and drawers connects with a modern kitchen, in which you can use a coal or wood range, a gas range, or both. The kitchen entrance is off a back veranda, part of which is utilized as a laundry room and is fitted with enamelled tubs. There is also a toilet on this floor.

Upstairs there are five bedrooms, three of which have roomy clothes closets. There is also a large linen closet in the hall. Bathroom and toilet are separate. Two good sized verandas add to the comfort and convenience.

The basement is the full size of the house; the walls are of cement, as is also the floor. The furnace, which is of the hot air type, is one of the best made, and is in first class condition.

The house was built for comfort and warmth, and the present tenants tell us that they have used the furnace little during the past two Winters, and that they have always been comfortable.

The lot is 60 x 120, on a paved street, close in, within easy walking distance of the business district, so that car fares are not needed. The car passes in front of the house. For anyone wanting to rent rooms, or keep borders, a better place can be had.

Complete electric fittings are included at the price, which is $4,450, with $2,000 cash. This is at least $1,000 less than the value of the property, and more than that under nearby property.

No phone information. Call at the office for appointment to view.

W. C. THORBURN A. McILVRIDE
112 Pemberton Block Phone 6705

6-ROOM dwelling, conservatory, chicken runs, large lot, for quick sale, price $3,000; very easy terms, $300 cash, balance monthly.
4-ROOM bungalow, high location, close to school, price $2,000.

McPHERSON & FULLERTON BROS.
530 Central Bldg. Phone 1966

SPECIALS

6-ROOMED choice modern bungalow, off Hesketh Street, with enclosed basement, furnace, built-in features; several fine oak trees. Early possession. Price (terms to arrange), $3,500.

JAMES BAY DISTRICT

MODERN 5-roomed bungalow, with built-in features, concreted basement; close to Parliament Buildings. Price only ($1,000 cash, balance on mortgage), $3,500.

H. G. DALBY & CO.
934 View Opp. Spencer's

$700—FOUR-ROOMED house, large basement, with chicken house; within the two-mile circle. Real snap for quick sale. Apply Owner, Box 1590, Colonist.

## HOUSES FOR SALE 39

BRETT & KER, LTD.

623 Fort Street Phone 133

Real Estate, Financial and Insurance Agents

**$6500**—BEAUTIFUL furnished bungalow, situate in the high part of Fairfield; newly painted and redecorated throughout, with fine lawn, flower and vegetable garden. House comprises hall, large reception-room and inglenook with seats and open fireplace; den or bedroom with fireplace and built-in bookcases; panelled and beamed dining-room, also buffet; roomy cabinet kitchen and every built-in effect; 3 bedrooms downstairs and one up; linen cabinets, etc. Full cement basement, laundry tubs and furnace. Owner, going East, wishes to sell complete, with high grade furniture, including Jacobean dining-room suite, etc., at above figure. Viewed by appointment.

**$6700**—4½ ACRES, within 2½-mile circle; choice location; city water and light; all good land, adaptable for small fruits and poultry; $3,700, exceptionally easy terms.

**$5000**—8½ ACRES, 6 miles out, on paved road; all in bearing orchard; beautiful homesite; $5,000, very easy terms.

**$5000**—310 ACRES, timbered, about 70 acres good land, balance sheep range; railway station within few yards of property; road frontage; about 15 miles out, mostly paved road. Price $5,000; $1,000 cash, balance to suit.

**1000** ACRES, logged-off land; 2 good roads through property; $7.50 per acre.

HOMES OUR SPECIALTY

**$2500**—A sacrifice in a 5-room modern bungalow, close to car—Reception hall, living-room, dining-room, open fireplace, 3 bedrooms with closets, large kitchen and pantry, full basement; ½-acre lot, deep black soil; stable, 18 x 00, with concrete floor and loft, just the place to keep cows or horses, or would make a good garage. The owner has left the city and has instructed us to sacrifice his home for $2,500, on easy terms. (Exclusive agents.)

LIST YOUR HOMES WITH US FOR SALE

CITY BROKERAGE
A. T. Abbey, Mgr.
500 Union Bank Bldg. Phone 615

We Place All Classes of Insurance, Excepting Life

**$3000**—MODERN BUNGALOW, small and compact, in James Bay district, less than 15 minutes' walk from the parliament buildings; all modern conveniences, including a basement. $500 cash will handle this.

**$2300**—5-ROOM BUNGALOW, on Graham Street, just off Hillside Avenue. The lot is 50x125. Good terms.

**$4200** — OAK BAY HOME—7-room modern bungalow, on one of Oak Bay's finest streets; built in conveniences, basement and furnace. Nice large lot, with oak trees and garage. Convenient terms.

**$2500**—CORDOVA BAY—A little more than an acre, opposite the best beach on the Bay. All beautiful garden land, and tile-drained. ALL COAST OF THE GROUND IS PLANTED TO BERRIES. Good view of the sea. Adjoining property may be purchased if desired. Terms to suit.

**$3500**—NORTH SAANICH—5 acres, all under cultivation, with 4-room house. Good water supply, electric light and city water can be had. Small stable and property is all wire fenced. Terms.

B.C. LAND & INVESTMENT AGY., LTD.
923 Government St. Phone 135

OAK BAY DISTRICT

1¼ ACRES and modern house of 7 rooms, cement basement, furnace, etc., etc. ½ minute from waterfront; $7,500.

BOGGS & HARMAN, LTD.
230 Broughton St. Pemberton Bldg.

**$2000**—WILLOWS District—4-roomed bungalow, with living-room, two bedrooms and kitchen, bathroom; fireplace in living-room. Lot 50x132.
**$3150**—FIVE-ROOMED house and 3 lots, on Bay Street; large stable, good garden with fruit trees. Price reduced for quick sale.
**$4530**—JAMES BAY District—Eight-roomed house, on large lot; well built on brick and stone foundation. Close in town. Must be sold to close an estate.
**$5600** — FAIRFIELD—Modern two-story house, in the high part of Fairfield, and on one of the finest streets. Entrance hall, living-room with open fireplace; dining-room, built-in buffet; good-sized bedrooms; cement basement, furnace.
**$11500**—OAK BAY—8-roomed house, containing large entrance hall, double living-room, dining-room with fireplace, kitchen, pantry and breakfast-room, four bedrooms and bathroom, wide verandas. Two acres of ground, with fruit trees and small fruits. Very desirable property, and suitable for large family. For further particulars and appointment to view, call at office.

WE REQUIRE LISTINGS OF GOOD PROPERTIES

Let Us Have Particulars of Any You Have For Sale

ROBERT S. DAY & SON, LTD.
620 Fort Street Phone 30

## WANTED TO BUY HOUSES 40

HOUSE, small, modern, 1½ miles, will buy from owner only. Should prefer pay in rent, but not essential. Box 5812, Colonist.

WANTED by young couple—A modern 5-roomed bungalow; price not to exceed $3,500; can pay about $500 cash, balance on easy monthly instalments. Owners preferred. Give full particulars, taxes, location, etc. Box 5475, Colonist.

WANTED—House and good lot, 5 or 6 rooms; pay good rental; no cash payment. Apply Colonist Box 5474.

## SUMMER RESORTS 41

ACCOMMODATION for a few guests by appointment. Address Mrs. Walbank, "The Pines," Shawnigan Lake, B.C.

CAMP HOPE, on the Moore Estate, Deep Bay. Fully furnished tents for rent. Also camping sites at Bazan Bay. Apply John Hope, Deep Bay, P.O. Phone Sidney 38R. Next door to the Experimental Farm.

COOLGRENA, Deep Cove—Board-residence, tents; rates $8.50 daily, $21 per week. Apply Mrs. G. S. Edwards, R.R. No. 1, Sidney P.O.

EDEN Tea Garden—Ice cream, luncheon and dainty teas. Patricia Bay, 10 minutes' walk from Mesdiands, B.C.E. Station. Phone 11M Sidney.

HARBOR House, Ganges, Saltspring Island—Ideal Summer resort; bathing, fishing and tennis. A farm in connection. Terms moderate. Apply to manager.

THE Haven, Ganges, Saltspring Island—Guests received in country home, excellent table, good bathing, fishing and boating. Terms moderate. Apply proprietress. No children.

## ACREAGE FOR SALE 42

FARMS AND ACREAGE FOR SALE
Imperial Bank Building

ARE you looking for a farm or acreage? We have the largest and cheapest listings on Vancouver Island. Crown Realty Co.

GROWING CROPS—15 acres of land in crop consists of 11 acres peas and oats, 2½ acres rape and 4½ acres properly seeded down permanent pasture, all of which (except 4 acres of peas and oats) would go with property; 50 acres in all, for $8,000. Running stream through property. For further particulars apply Owner, Box 6154, Colonist.

WANTED

GENERAL farm, with some dairy stock, wanted, in exchange for valuable 5-acre fruit ranch, all planted in fruits and small fruits, including 2 acres of strawberries, modern seven-room house with furnace, barn, chicken houses, etc.; within four miles of City Hall.

H. AMPHLETT G. C. HOWELL
609-7 Union Bank Bldg.
Phone 6900

## ACREAGE FOR SALE 42 (Continued)

PEMBERTON & SON

Pemberton Bldg. Phone 3700

SAANICH WATERFRONT—50 acres of first-class soil, under the highest state of cultivation, all fenced and cross-fenced; about 150 assorted fruit trees in full bearing; 2 acres of strawberries and other small fruits. Excellent supply of water, 2 wells and spring. A modern house of 7 rooms, with water laid on and electric light plant installed. Barn, poultry houses, etc. This is a wonderful producer and a beautiful homesite. Price and terms on application.

SAANICH—10 acres, about 15 acres under cultivation, 10 acres seeded to pasture, balance in timber. All good soil, all fenced and cross-fenced; a never-failing stream running through the property; 100 assorted fruit trees in full bearing, also small fruits. A modern house of 8 rooms, with water laid on; good basement and furnace heated. Electric light and telephone. Barn, poultry houses, etc. This is a good buy for $15,000.

SOUTH SAANICH—14½ acres, of which there is about 8 under cultivation, the balance is in pasture. The soil is red loam, very suitable for small fruits; about 15 bearing fruit trees and an assortment of small fruits. A modern House of 7 rooms, with water laid on. Poultry houses for 500 birds, brooder house; barn accommodation for six head; Garage and other outbuildings. This property is nicely situated, and is a splendid producer. Further particulars at our office.

PEMBERTON & SON

Real Estate, Financial and Insurance Agents

Fort Street Victoria, B.C.

A GREAT snap, close in—62 acres, good road, 2 miles out; about 4½ acres cleared, balance timbered; to close estate, will sell for $1,250. TERMS.
EAST Sooke District—1 acre, splendid soil, has been cleared; 7 miles out. For quick sale, $1,500. TERMS.
4 ACRES, rich soil, well-built bungalow, 4 large rooms, bath, hot and cold water, open fire, full basement, woodshed, stable, chicken house, garage; only one mile from station on Island Highway; $3,000.
1½ ACRES, seafront; beautiful beach, Marine Drive; house 6x12; a bounteous spring water; ideal Summer home; $1,000.
FULLY stocked farm, 110 acres, 1 mile seafront, protected harbor; modern 6-r. house, furnished; model barns, fully equipped for 50 head stock, latest Beatty cow fixtures, cement floor; full line farm implements; tons feed in barn; crops all in; 100 Shropshire ewes, 2 cows, 2 horses, 1 sows, 1 boar, 50 chickens; 3 bees. The whole a completely stocked farm in full operation. Magnificent situation. Photos on view. Price $22,000.
COWICHAN BAY seafrontage home—The most beautiful site in this favored district; 15 acres, all good land, with river flowing stream; 5 acres cultivated, 50 bearing apple, plum, peach, quince and cherry; splendid beach. The finest boating, bathing and fishing; 5-r. house, modern conveniences, 3 well-built seacliffs, barn and outbuildings. Splendid location for family home; poultry home (would sell some fine old furniture if desired). Price $7,500.

H. AMPHLETT G. C. HOWELL
609-7 Union Bank Bldg.

FARM SPECIALS

GOING concern, Luxton, 10 miles from city; 40 acres, 15 cleared, large barn, small house, lumber for 4 more rooms; 9 cows, 2 heifers, team horses, sow, wagon, harness, large quantity of farm implements, etc. Cheap for cash, $9,000.
GOING concern, Sidney—80 acres, 20 in cleared, 3 in peas, 1 in strawberries, 1 in potatoes; 4-room house, 3 large barns and dairy; wagon, harness, 1 cow, 1 sow, chickens, and implements for dairy and garden. Price for cash, $8,000.
WILKINSON Road, high elevation, first-class soil—14½ acres, practically all cleared; modern 7-room house, barns, cedar poultry house for 700 birds; small orchard and small fruit garden. Only 4 miles from city. Snap at $13,500. Terms.
GORDON HEAD—6 acres, all cultivated and planted to orchard and small fruits; 5-room semi-modern bungalow, barn and poultry house. Price $13,000. Will exchange for city property.
BLENKINSOP Road, 4 miles from city—12 acres, 120 fruit trees, all kinds small fruits, rhubarb patch; 3-room house. Snap buy at $6,000, on terms.

DUNFORD'S, LIMITED
1108 Douglas Street

METCHOSIN—5 acres, good cleared land; very good house, beautiful seafront, exceptionally good veins. $5,200. A. Cosh, Metchosin. Phone Belmont 12M.

OWNER of an exceptionally good mixed farm, 320 acres, is desirable, well-settled district in Alberta, would like a take house in Victoria as first payment. Cash wanted for stock and implements. For full particulars, write Box 0, Peschiesd, B.C.

GREATEST SNAP EVER OFFERED

5 ACRES LOVELY SOIL, 200 FRUIT TREES

ONLY 4½ MILES OUT

THIS is undoubtedly the greatest bargain in acreage to be had in the vicinity of Victoria. The whole of this lovely piece of land is cleared, there are over 100 fruit trees, and the rest of land, now in clover, is ideal for small fruits. There is a good barn for 4 head of cattle, a chicken house with accommodation for 300 birds, a piggery and an extra good pack house which could be turned into a temporary dwelling. There are 3 good wells. Both water and electric light on street, also phone. This piece of property, with buildings, should be worth at least $5,500, but if sold this week we can deliver for $4,750: $750 cash and balance on 6-year mortgage.

Do not delay; come in and see us at once.

BRITISH-AMERICAN BOND CORP., LTD.
732 Fort Street

| ONE WEEK | ACREAGE SPECIAL | ONE WEEK |
|---|---|---|

THIS property is offered at a special reduction to allow the owner to sail at once for Europe. The property consists of 14½ acres, of which 3 acres are under crop, balance in good pasture, with some stumps, abundance of water. The home contains 7 rooms, hot and cold water, septic tank, sanitary arrangements, 2 open fireplaces. House is well built and only 3 years old. It stands in the midst of beautiful lawns, surrounded by a grove of shade trees, ornamental trees and shrubbery. It has a small orchard for domestic purposes. Stabling for 3 head, accommodation for 750 birds, workshop, garage and gamehouse. Magnificent view of mountains and water. Close to transportation, and good shooting can be had.

Price, for quick sale, $12,500

Terms and particulars, and card to view property from

G. R. DEAKIN & CO.
730 Yates St. Phone 7052

230 ACRES, Metchosin—Very attractive property, part improved, close to local conveniences; $50 an acre. A. Cosh, Metchosin, Victoria, B.C.

4 ACRES, close to 2½-mile circle—The choicest location on the market today. The land is all cleared, with only a very few stumps, and a belt of trees along a river frontage; soil is a deep black loam.

Located in good road, with the sewer, water and light available; within ten minutes' walk of the Gorge car and two minutes of bus and waterfront. Would make a splendid small fruit or nursery proposition, or a beautiful site for a home.

We have personally inspected this property, and the price asked is about two-thirds of its value, and it can be purchased on terms.

PRICE: $4,000, with $1,500 cash and the balance on mortgage.

FRANCO-CANADIAN CO., LTD.
Sales Office: Corner View and Broad Streets
Victoria, B.C.

28 ACRES, near Prospect Lake, on main road, $1,800. Crown Realty Co., Imperial Bank Bldg.

## ACREAGE FOR SALE 42 (Continued)

AN EXCELLENT BUY

9½ ACRES, situated 7 miles from town, on fine motor road, and quite near station, Interurban tramway. All first-class land, under cultivation, bearing orchard, plentiful water supply. Bungalow of 5 rooms, very cosy and comfortable. Outbuildings good.

Price $3,850

ROBERT GRUBB
Mahon Block (over 15c Store)
1113 Government Street

9.63 ACRES, township 13, section 3, subdivision of Block A, 4 miles from Mission City; 1 acre cleared, balance lightly timbered, stream running through property, good soil. $650; terms if desired. Box 634242, Colonist, or Phone 4613X2.

## PROPERTY FOR SALE 44

WATERFRONT COTTAGE, CORDOVA BAY

FINE lot, size 60x350, all cleared. Comfortable cottage of 4 rooms and pantry. Water laid to the house. Nice veranda on 3 sides. This property is right on the waterfront.

PRICE $3,500

Terms will be made if required

ROBERT GRUBB
Mahon Block (Over 15c Store)

ESQUIMALT—Large lot, cor. London and Admirals Rd.; $650. Phone 4610X3.

FOR Sale—Fine corner lot, Niagara and Government Street, James Bay District, or will exchange for property on Mainland. Will pay cash in addition or assume. Advertiser, 515 Bank of Nova Scotia Bldg., Vancouver, B.C.

FOR Sale or rent—Two camping lots, one with large tent, Cordova Bay. Phone 5885L.

OAK Bay golf links adjoining, beautifully treed lot, 100x150, for quick sale, $1,150, and many others.

H. AMPHLETT G. C. HOWELL
500 Union Bank Building

LEEMING BROS., LIMITED
1134 Broad Telephone 748

HOMESITES AT SNAP PRICES

OAK BAY WATERFRONT—We have some of the choicest half-acre blocks on the whole of the Bay, at very reduced prices for immediate sale. Also some larger parcels. If you want a real exclusive homesite on the seafront, call and get particulars.

$350—FOUL BAY ROAD—Small lot, S. of Oak Bay Ave.
$375—SHOAL BAY—Close to golf links and beach. Good lots, beautifully treed.

A BARGAIN FOR SOME HOUSE BUILDER

WANT cash offer on 6 lots in Oak Bay, good locality. Will sell at less than tax assessment to clear an estate. You can buy these cheaper than any lots on the market. Must be sold, and no blee.

T. B. MONK & CO.
504 B.C. Permanent Loan Bldg.

**$150** EACH—Big lot, just off Mt. Tolmie tram, quite a number adjoining. Owner killed at front. We are instructed to close the estate at once. R. B. Punnett & Co., 805 Pemberton Blk.

## PROPERTY WANTED 45

GOOD building lot, waterfront, direct access, rock; reasonable and easy terms. P.O. Box 580, City.

WANTED—To rent one or two lots within city limits. Phone 837R.

WE PAY FOR CASH at SACRIFICE PRICES your BUILDING LOTS, ALL PARTS OF VICTORIA and DISTRICT. Leeming Bros., 1134 Broad. Phone 748.

## WANTED TO RENT—FARMS 48

WANTED to lease—Small house, a few acres, some land, some buildings suitable for poultry; close in. Cooke, 2520 Blackwood Street. Phone 5275.

## MONEY TO LOAN 52

AGREEMENTS of sale, mortgages, etc., bought for cash. A. D. Ford, 1017 Pemberton Building. Phone 1366, or 5629L.

MONEY to loan, on first mortgage, covering improved property. Also money to discount mortgages and agreements for sale. Dunlop & Fox, Barristers, Bank cor. Yates, 612-13 Sayward Building, Victoria.

## WANTED TO BORROW 53

$8,000 WANTED, 1st mortgage, city (central) property. Box 2517, Colonist.

## PERSONAL 54

WILL party who purchased Victor gramophone on behalf of Household Necessities when next in town?

## TEACHERS WANTED 56

APPLICATIONS will be received by the undersigned for a first teacher at the South Ward School; salary $1,400 per annum; and an Assistant Principal at the Central School at a salary of $1,500 per annum. Applicants will kindly state experience and references. T. M. Roberts, Secretary, Crasbrook School Board, Cranbrook, B.C.

## AGENTS WANTED 59

AGENT—One reliable man wanted in every town to take orders for best quality clothes in Canada. Highest commission. Rex Tailoring Co., Ltd., Toronto, Ont.

CANDYMAKING business—Start at home; everything furnished; men-women; $50 wkly. Ben-Bon Co., Philadelphia, Pa.

RELIABLE manufacturers' agent or distributor desiring additional line, exclusive territory, including advertising, fast seller, good profits. Gordon Sales Corporation, 261 Broadway, New York City.

## TIMBER BROKERS 60

LARGE and small tracts of timber, accessible to rail and water, for sale. Wise & Co., 109 Pemberton Bldg.

NOTICE IS HEREBY GIVEN that all persons having any claims against the late RICHARD SHAW, who was killed in action on or about the 30th day of April, 1917, are required to send by post prepaid or to deliver to the Imperial Canadian Trust Company, 616 View Street, Victoria, British Columbia, the Administrator of the estate and effects of the said Richard Shaw, their names and addresses and full particulars in writing of their claims;

AND TAKE NOTICE that after the 30th day of June, 1921, the said Administrator will proceed to distribute the assets of the said deceased among the persons entitled thereto, having regard only to the claims of which it shall then have had notice, and that the said Administrator will not be liable for the said assets or any part thereof to any person of whose claim it shall not then have received notice.

ELLIOTT, MACLEAN & SHANDLEY,
Solicitors for the Imperial Canadian Trust Company.

MESSRS.

FREEMAN & CO.

AUCTIONEERS

726 View Street

Will Sell, at their Auction Rooms,

TODAY

Commencing at 1:30 p.m.

Including: Carpets, Ex. Dining Table and Diners, Hall Stand, Bookrack, Well-Made 25-ft. Counter, Dressers, Singer Drophead S. Machine, Cribs, Trunks, Grass and other Chairs, Musical Clock and others, Beds, Springs and Mattresses, Feather Pillows, Step Ladder, Screen Doors and Screens, Gas Plate and Heaters, Wheelbarrow, Garden Tools, Hose, Crosscut and other Saws, Circular Saw Arm, Carpenters' Tools, Crockery and Glassware, K. Utensils, and a large quantity of other articles too numerous to detail.

Now on view. Phone 1728

The Returned Professional and Business Men's Association, of Victoria, B.C.

Respectfully solicit the patronage of local residents in the lines of business hereunder mentioned:

ARCHITECTS

D. H. BARRY, M.R.A. (Eng.), 435 Sayward Bldg. Phone 6946.
P. L. JAMES, 621 Sayward Building. Phone 6915.

AUTOMOBILE REPAIRS

THE MECHANICAL MOTOR WORKS, 1204 Oak Bay Avenue. Phone 5954.

AWNING MAKER

GEO. RIGBY, 1521 Douglas Street. Phone 6458.

AUTO PAINTER

VETERANS' AUTO PAINTING WORKS, Pandora and Blanshard. Phone 1012.

BUILDERS' SUPPLIES

JOHNSON BROS., 2744 Avebury Street. Phone 4736.

BUTCHER

S. G. F. MEADES, Thoburn Grocery Block, Esquimalt Road.

CANDIES

E. J. LAWRENCE, Handy Candy Store, 1010 Blanshard Street, 1 minute from Royal Victoria Theatre. Phone 6551L.

CARPENTER AND BUILDER

EVANS & GREEN, 611 Fort Street. Phone 5345.

CLOTHIERS

FYVIE BROTHERS, 909 Government Street. Phone 1859.
A. H. C. JONES, with D. F. Sprinkling, corner View and Broad. Phone 4166.

CONCRETE SPECIALISTS AND CONCRETE PRODUCTS

HENSON & CO., 408 Gorge Road. Phones 6547 and 716X.

DENTIST

H. CLARKE, 818 Central Building. Phone 1558.

ELECTRICIANS

FOX & MAINWARING, Pemberton Building. Phone 6011.

FINANCIAL AGENT

H. E. HUNNINGS, 818 Central Building. Phone 4484.

HOTEL KEEPERS

NICHOLSON & WILLIS, Sooke Harbor Hotel.

LAWYERS

Names of five Legal Firms may be obtained from the President. Phone 2572.

LAND SURVEYOR

F. H. ALLWOOD, B.C.L.S., 405 Sayward Building. Phone 6946.

ORCHESTRA AND BAND

A. RUMSBY, 5th Regiment Band, 901 Niagara Street.

PAINTING AND DECORATING

T. H. KENDALL, 1620 Bay Street. Phone 45707.

PLUMBERS

VETERANS' PLUMBING COMPANY, Fort and Langley. Phone 6911.
R. J. COSTELLO

DAVID SPENCER, LTD.
Store Hours—9 a.m. to 6 p.m. Wednesday 9 a.m. to 1 p.m.

# CANADIAN MANUFACTURERS' UNLOADING SALE

## Money-Saving Opportunities in Men's Suits and Furnishings

### The O'Connell's Stock of Men's Furnishings Is Selling Rapidly

#### This Is Your Opportunity to Put in a Supply of Ties, Shirts, Nightwear and Underwear at a Low Price

Men's Cotton Nightshirts of excellent grade material.....$1.00
Fine Cotton Nightshirts, very neatly made, $4.50 values for.....$2.25
Flannelette Nightshirts of good grade material at.....$1.90
Men's Print Shirts, $5.00 values at $2.50
Men's Print Shirts at $1.50 and..$2.00
Men's White Negligee Shirts with starch collar band and soft cuffs. Regular $4.00 values for.....$2.00
Black Cashmere Socks, high-grade, at, a pair.....75c
Fine Cotton Socks, 3 pairs for...$1.00
Cotton Crepe Pajamas, in light fancy stripe and best weight for Summer wear; $7.50 values for.....$3.75
Black and Colored Fibre Silk Socks, 65c 2 pairs for.....$1.25
Men's Pajamas of best grade flannelette at.....$3.75
Men's "Naincheck" Athletic Combinations, for Summer wear. A bargain at.....$1.25
"Delpark" Fine Nainsook Combinations for Summer wear. Big value at, a suit.....$2.00
Cream Cotton Combinations in soft finish; a light weight for Summer wear, at.....$2.50
Men's Web Braces, heavy grade, with leather ends. Regular $1.00, at, a pair.....50c

—Men's Furnishings, Main Floor

### Another Consignment of Ribbons

**Just as Good Value as the Last Lot—Values From 75c to $10.50 for 39c a Yard Today**

This consignment of Ribbons gives you an opportunity to purchase the best grade for a very low price. 3,000 yards of fancy Dresden Ribbons in woven checks, Dresden stripes, tinsel and French Dresden; all colors; extraordinary values. Ribbons worth 75c to $10.75 a yard, to clear at.....39c

### Silk Mufflers, Regular $4.50, at $1.98

Silk Mufflers of superior grade and very soft, fine texture; suitable for men or women; will make excellent gifts because of the superb grade. The shades shown include black, navy, gold, paddy, white, red and purple, at, each.....$1.98

—Main Floor

### A Brand New Shipment of Men's Suits at $29.75 and $25.00

The great demand upon our consignments of Men's Suits at unloading sale prices goes to prove that the values are highly appreciated. And as the sale continues we can assure our patrons that the quality of the suits will be equally as good and probably somewhat better than those offered at the commencement of the sale.

Men's Blue Serge Suits, in single or double breasted models; an all-wool serge in twill or rough finish; well tailored, well trimmed suits that will give you great satisfaction in every way for.....$29.75

Men's Tweeds and Worsted Suits, in blues, greys, browns or stripes; many fashionable models to select from. Every suit well finished and wonderful value for.....$25.00

—Men's Clothing, Main Floor—Phone 2430

### Hats for Men and Boys

#### Good Qualities at Unloading Prices

Men's Felt Hats, in fashionable greys, browns, greens and black. Best models, for.....$3.85
Boys' Sailor Straw Hats with name bands. They are made of pliable straws that assure long and satisfactory wear. Hats your boy will be delighted to wear. Hats worth $2.00 to $2.50, on sale for, each.....85c

—Men's Clothing, Main Floor

### Boys' Overalls at 75c

Well Made Black Bib Overalls, made of strong material, and offered in all sizes. A bargain at, a pair.....75c

—Main Floor

### A New Shipment of Georgette Waists at $4.90

Georgette Crepe Waist, panel effect in black and white; three-quarter length sleeve, with hemstitched handkerchief cuffs, round neck. Unloading Sale Price.....$4.90
Over-Blouse in Flesh Georgette Crepe, beaded and embroidered in harmonizing shades. Unloading Sale Price....$4.90
"Peter Pan" Georgette Crepe Waist, front trimmed with 4 ¼ full length tucks, long sleeves and turn-back cuffs. Unloading Sale Price.....$4.90
Grey Georgette Waist, round neckline, navy panel, beautifully beaded. Unloading Sale Price.....$4.90
Bisque Georgette Waist, square neck, round collar, panel front embroidered in shades of tan and blue. Unloading Sale Price.....$4.90
Crepe de Chine Waist, semi-tailored V-shape neck, embroidered front, long sleeves with cuffs. Unloading Sale Price at.....$4.90
Taupe Georgette Crepe Waist, square neck, tuxedo collar and vestee finished with cross-tucking. Unloading Sale Price at.....$4.90

—Waists, 1st Floor—Phone 8296

### Embroidery and Edging at a Bargain

Good Quality Cambric Embroidery Edging. Regular to 15c, now a bargain at, a yard.....5c
Longcloth Buttonhole Edging Embroidery. Regular 20c a yard will be sold at.....10c

—Embroideries, Main Floor

### Great Display of Women's Shoes at $5.65 a Pair

In our Women's Shoe Department there are still large quantities from which to choose, and practically all styles are represented.

Strap Shoes in brown and black kid; high or low heel.
Black Kid Oxfords, Pumps, etc.
Also a few pairs of Boots in Black and Brown Calf.
These shoes were all made to sell at $8.00 to $12.00.
Unloading Sale Price, a pair.....$5.65

—Women's Shoes, 1st Floor—Phone 6896

### Babies' Bonnets at Unloading Prices

Babies' Muslin and Embroidered Bonnets, odd lines for Unloading Sale at, each.....25c
Babies' Bonnets of embroidered silk, corded silk and velvet. Odd lines for Unloading Sale to clear at, each.....50c

—Infants', 1st Floor—Phone 1194

### A Few Bamboo Veranda Shades at Unloading Sale Priecs

Bamboo Veranda Shades of small size split bamboo canes. Color, natural. Each shade fitted with cords and pulleys. The following are about half last year's prices:

20 only, size 6 x 8 ft. Unloading Sale Price.....$3.95
15 only, size 8 x 8 ft. Unloading Sale Price.....$5.75
10 only, size 10 x 8 ft. Unloading Sale Price.....$6.95

—Draperies, 2nd Floor—Phone 1746

### An Assortment of Metal Chain Beads for 98c

Metal Chain Beads, 52 inches long. A big value for.....98c

—Main Floor

### Another Large Consignment of Towels

#### Affording You a Great Saving at Unloading Sale Prices

All reliable qualities from the best Irish and English makers:

Irish Huckaback Towels, hemstitched. Regular 75c for, each.....49c
Irish Huckaback Towels, Damask, hemstitched. Regular 85c for.....59c
Irish Huckaback Towels, Damask, hemstitched. Regular $1.00 for.....69c
Irish Huckaback Towels, Damask, hemstitched. Regular $1.25 for.....79c
Irish Huckaback Towels, Damask, hemstitched. Regular $1.50 for.....98c
Irish Huckaback Towels, Damask, hemstitched. Regular $2.00 for.....$1.50
Irish Huckaback Towels, Damask, hemstitched. Regular $3.50 for.....$2.00
Colored and White Turkish Towels. Regular 50c for.....29c
Colored and White Turkish Towels. Regular 75c for.....39c
Colored and White Turkish Towels. Regular 85c for.....49c
Colored and White Turkish Towels. Regular $1.25 for.....89c
Colored and White Turkish Towels. Regular $1.75 for.....$1.19
Colored and White Turkish Towels. Regular $2.50 for.....$1.50
16-inch Roller Crash Toweling. Regular 40c at, a yard.....19c

—Staple Dept., Main Floor—Phone 2950

### Bargains in Handkerchiefs Today

Now is your opportunity to stock up in handkerchiefs of the better grade at a small cost.

Novelty Handkerchiefs in all the newest designs; very pretty and of excellent grade. Regular 25c values for....15c
White Hemmed Handkerchiefs of good quality on sale today, 6 for.....50c

—Main Floor

### Leather Purses and Bags at Unloading Sale Prices

Neat Black Leather Purses with top and back straps. A good grade purse and of attractive style for, each.....$1.50
Black Leather Purses, with top or back strap as desired. One of the best makes at, each.....$1.95
Real Suede Bags in an attractive shade of grey, fashionable and neat. A bag you will be proud to carry and big value at, each.....$2.75

—Purses, Main Floor

### A Large Shipment of Wicker and Seagrass Chairs Has Just Arrived

#### To Sell at Unloading Sale Prices

Brown Wicker Chairs, very closely and strongly woven. Manufacturers' Unloading Sale Price.....$11.50
Brown Wickers, well made and strongly built, at.....$12.60
Sea Grass Chairs with full roll arms. A most comfortable chair at.....$8.95
Sea Grass Chair, made of closely woven mesh; a neat and comfortable chair at.....$7.75
A Rocker to match at.....$8.35
Sea Grass Arm Chair of large size, with flat arm. A big value at.....$8.85
A Rocker to match at.....$9.50
Round Sea Grass Table, well made and having shelf. Sale price.....$7.75
Round Sea Grass Table, well made and having centre shelf at.....$10.50
Extension Chair, with adjustable back and foot rest at.....$10.75

—Furniture, 2nd Floor—Phone 5441

### Your Opportunity to Add an Upholstered Chair to Your Home Comforts for $18.75 and $25.00

A few Sample Chairs, made in our own workrooms by competent workmen, and are now priced for the unloading sale:

Upholstered Chair, with deep spring seat and back, covered in tapestry or good grade shadow cloth. Selling formerly at $45.00, now offered at.....$25.00
Upholstered Chair, with spring seat and back, well made, on first-class frame, and covered with good grade cretonne. Regular $25.00 value, at.....$18.75
"Sleepy Hollow" Chairs, well made, and a most comfortable model. They are upholstered in tapestry, and formerly sold for $25.00. Unloading Sale Price.....$18.75

—Furniture, 2nd Floor—Phone 1246

### An Assortment of Excellent Grade Linen Cloths at Unloading Sale Prices

72 x 72-inch Irish Damask Cloths; regular $6.00 for, each.....$3.95
72 x 90-inch Irish Damask Cloths; regular $7.50 at, each.....$4.95
22½ x 22½ Irish Damask Napkins; regular $7.50 for, a dozen.....$4.75
22 x 22-inch Irish Damask Napkins; regular $5.75 for, a dozen.....$3.75
63 x 63-inch Irish Damask Cloths; regular $5.75 for, each.....$3.75
72 x 90 inch Irish Damask Cloths; regular $8.75 for, each.....$5.50
72 x 72-in. Irish Union Cloths. Reg. $7.50 for.....$4.95
72x90-in. Irish Union Cloths. Reg. $9.75 for.....$5.95
72 x 72-inch Irish All Linen Cloths. Regular $12.50 for.....$6.95
72 x 90-inch Irish All Linen Cloths. Reg. $15.00, $8.50
54-inch Irish Table Damask; regular $2.50 for....$1.49
70-inch Irish Table Damask. Reg. $3.00 for.....$1.79
70-inch Irish Table Damask. Reg. $2.50 for, yard, $1.49

Large Lots of Runners, Squares and Tray Cloths

Lot 1 — Values to $1.50 for.....59c
Lot 2 — Values to $2.50 for.....98c
Lot 3 — Values to $3.75 for.....$1.39
Lot 4 — Values to $6.00 for.....$2.25

Irish Embroidered Pillow Cases. Regular $4.75 at, a pair.....$2.75

—Staple Dept., Main Floor Phone 2950

### Unloading Sale Values in the Stationery Department

Special Line of Paper Napkins at, a hundred.....15c
Twine for tying sweet peas at, a ball.....15c
Special Line of Writing Pads at, each.....25c
English Reprints at, each.....50c
Children's Books (See the two special tables) at, each, 10c and.....25c

Take a look round at our book shelves and tables and the Unloading Sale Prices will surprise you.

—Books and Stationery, Lower Main Floor—Phone 6515

### Children's Pure Silk Sweaters, $8.50

4 only, Pure Silk Sweaters, with collar, pocket and scarf, in colors of rose and blue; sizes to fit ages from 8 to 10 years. Reg. values to $16.50. Unloading Sale Price.....$8.50

—Children's, 1st Floor—Phone 6896

DAVID SPENCER, LTD.
Canada Food Board Licence No. 10-8097

DAVID SPENCER, LTD.
Store Hours—9 a.m. to 6 p.m. Wednesday 9 a.m. to 1 p.m.

# CANADIAN MANUFACTURERS' UNLOADING SALE

## New Consignment of Dress Goods and Silks

### Serge, Gaberdine, Silk and Flannel Skirts at $4.90

### All Sizes From 24 to 30

In this wonderful selection of skirts you have a choice of many fine grades and good styles, in Serge, Silk, Gaberdine and Flannel; skirts made in the latest fashion and in best grade fabrics; skirts plain tailored or pleated; skirts trimmed with buttons or braid, and a large selection of shades to choose from, including navy, brown, grey, black, also plaid and colored check skirts and some good grade pongees. This is a wonderful opportunity to get an extra skirt at a bargain price. Each ..... $4.90

Shop early this morning as the assortment will sell rapidly.

—Mantle Dept., 1st Floor—Phone 1010

### Corsets at Unloading Sale Prices

La Camille Front Lacing Corsets in pink coutil, elastic inset in bust, long skirt, ventilo back and front loxit clasp. Unloading sale price ..... $6.25

Bon Ton Corsets of strong pink coutil in sports model, elastic band top, all black boned filled and medium skirt. Unloading sale price ..... $5.00

Bon Ton for the stout figure, made in strong pink coutil, deep elastic band top, large elastic hip section and long skirt. This corset has all the qualities of the Bon Ton including O. I. C. non-pinching clasp. Unloading sale price ..... $9.00

—Corsets, 1st Floor—Phone 1194

### Hosiery at Sale Prices

Girls' Fine Ribbed Cotton Hose; brown, white and black. Reg. 85c. Unloading Sale Price, a pair ..... 50¢

Boys' Heavy Ribbed Cotton Hose. Regular 75c. Unloading Sale Price, a pair ..... 50¢

Boys' Cotton Hose. Regular 65c. Unloading Sale Price, pair, 35¢

Girls' White Cotton Hose. Regular 50c. Unloading Sale Price, a pair ..... 35¢

Children's Three-Quarter Plain and Ribbed Socks, in colors of brown, black and cream; sizes 5½ to 9. Regular $1.10. Unloading Sale Price, a pair ..... 50¢

Children's Half Wool Socks; colors of black, white and brown. Regular 85c. Unloading Sale Price, a pair ..... 50¢

Children's Silk Lisle Half Socks; colors of white with pink, blue, canary, black and mauve tops. Regular 75c. Unloading Sale Price, a pair ..... 50¢

Children's Silk Lisle Three-Quarter Socks, in colors of white with pink, blue, green, brown and all white, brown and black. Sizes 5 to 9½. Reg. $1.25. Unloading Sale Price, a pair, 85¢

Women's Cotton Hose, white and black, Reg. 50c for ..... 35¢

Women's Lisle Hose, in colors of white, brown and black. Regular 65c. Unloading Sale Price, a pair ..... 50¢

Women's Black Cashmere Hose; sizes 8½ to 10. Reg. $1.25. Unloading Sale Price, a pair ..... 75¢

Women's Silk Hose, in colors of black, brown, navy and white. Regular $1.25. Unloading Sale Price, a pair ..... 79¢

—Hosiery, Main Floor—Phone 2282

### Another Consignment of Silks at Unloading Sale Prices

**36-Inch Wash Satin for $1.98 a Yard**

A silk of very bright finish, in white, pink and sky. A silk of excellent weight for shirts and lingerie. Regular $2.75, for ..... $1.98

**Georgette and Crepe de Chine for $1.59 a Yard**

Strong silks, 40 inches wide, in smooth weave, in shades of pink, maize, reseda, white, brown, biscuit, Copenhagen, jade, plum, taupe, grey, champagne and black. Regular $3.00 values for ..... $1.59

**Figured Georgette at $1.98**

A French Georgette that will give most satisfactory wear; shown in choicest colorings and designs. Regular $5.75 values at ..... $1.98

**36-Inch Surah Silk for $2.50 a Yard**

A ribbed silk that is most reliable and smart in appearance, and shown in shades of black, navy, taupe and grey. Unloading Sale Price.... $2.50

**36-Inch Silk Tricolette at $3.75**

A beautiful fabric for skirts, suits or sweaters; shown in shades of nigger, taupe, shrimp, pink, Copenhagen and Irish blue. A bargain at.. $3.75

**33-Inch Chiffon Taffeta. Regular $3.00. On Sale for $1.98**

A good grade taffeta, in black only, and splendid value for ..... $1.98

**40-Inch Colored Charmeuse for $2.98 a Yard**

A satin of rich sheen, in shades of light and dark grey, prune, orchid, turquoise, sky and taupe. Regular $6.75. Unloading Sale Price, $2.98

**36-Inch Satin Duchesse Taffeta at $1.59**

A well finished silk, splendidly made and shown in rich colorings; sky, black, navy, old rose, apricot, mauve, Pekin, turquoise, taupe, Belgian blue, Copenhagen, wedgwood, cream, navy, paddy, silver grey, purple, pink, rose and Niagara; $3.00 values selling for ..... $1.59

—Silks, Main Floor

### Whitewear for Children at Unloading Sale Prices

Children's White Combinations for the ages of 2 to 4 years, made with plain hem and loose knee. Sale price ..... 85¢

Cotton Drawers with loose or tight knee, trimmed with lace and embroidery; sizes to fit the ages of 2 to 4 years. Sale price.... 35¢

Larger sizes trimmed with embroidery and lace; for the ages of 6 to 10 years. Sale prices, 50c and.... 65¢

Sizes to fit the ages of 12 to 14 years. Sale prices, 50c to ..... 75¢

Children's White Underskirts from waistband, trimmed with embroidery flounce; for the ages of 4 to 10 years. Sale price, $1.00 and..... $1.25

Children's Princess Slips, in small sizes, buttoned on the shoulder and trimmed with embroidery and lace; sizes for 2 to 4 years. Sale price, 50c and..... 75¢

Children's White Cotton Gowns trimmed with embroidery; sizes for the ages of 2, 3 and 4 years; slipover or fastened in front. Sale prices, 50c and.... 75¢

Children's Princess Slips for the ages of 6, 8 and 10 years; all neatly trimmed with embroidery. Sale prices, $1.25 and..... $1.50

Children's White Cotton Princess Slips with flounce and trimmed with embroidery and lace around neck and sleeves; sizes for the ages of 12, 14 and 16 years. Sale prices, $1.75, $2.00 and..... $2.25

Children's Cotton Gowns in slip-over or front fastening styles, either trimmed with embroidery or plain; sizes for the ages of 6, 8 and 10 years. Sale prices, $1.00, $1.25 and..... $1.35

Cotton Gowns, in slip-over styles, trimmed with embroidery; for the ages of 12, 14 and 16 years. Priced according to quality at $1.75 and..... $2.50

Children's White Combinations in fine lawn; trimmed with embroidery, round neck, sleeves and knee, and made with drop seat; sizes for the ages of 2 to 14 years. Sale prices, 85c, $1.25, $1.35, $1.50, $1.69

—Children's, 1st Floor—Phone 6896

### Women's Drawers at Big Reductions

Drawers of White Cambric, trimmed with tucks, embroidery and lace edging. Values to 75c. Unloading sale price 40¢

White Cambric Drawers, tucked and trimmed with heavy torchon; out sizes with hemstitched frill. Unloading sale price ..... 65¢

Drawers of White Nainsook, trimmed with eyelet embroidery and fillet lace; all sizes. Values to $1.75. Unloading sale price ..... $1.25

Fine White Nainsook Drawers, dainty trimming of Swiss embroidery and lace. Values to $3.50. Unloading sale price ..... $1.90

—Whitewear, 1st Floor—Phone 1194

### Hand-Embroidered Lingerie to Clear at Sale Prices

Hand-Embroidered Gowns, values to $12.75 for ..... $9.75
Hand-Embroidered Gowns, values to $10.75 for ..... $7.50
Hand-Embroidered Gowns, values to $9.75 for ..... $6.90
Hand-Embroidered Gowns, values to $7.50 for ..... $5.90
Hand-Embroidered Gowns, values to $6.75 for ..... $4.90
Hand-Embroidered Envelope Chemises, $8.75 values.... $6.75
Hand-Embroidered Envelope Chemises, $7.50 values.... $5.75
Hand-Embroidered Combinations, $6.75 values for ..... $4.75
Hand-Embroidered Drawers, values to $8.75 for ..... $5.90
Hand-Embroidered Drawers, values to $5.75 for ..... $3.90
Hand-Embroidered Drawers, values to $3.75 for ..... $2.90

—Whitewear, 1st Floor—Phone 1194

### SERGE, SILK AND TWEED SUITS

For Women and Misses Wonderful Values at . . . **$19.75**

Navy Serge Suits, in sizes up to 38, all neatly trimmed and silk lined.

Silk Suits in navy, brown and saxe, made with tuxedo collars and neatly belted. Many have a skirt in a shade of sand, with the collar and cuffs of coat to match the skirt.

Tweed Suits in dark shades only, plain styles, belted, and with roll collars. Suits that will give great satisfaction in every way, and wonderful value at ..... $19.75

All at One Price **$19.75**

—Mantle Dept., 1st Floor—Phone 1010

### All-Wool Dress Goods at Unloading Sale Prices

In the following lines of All-Wool Dress Goods, Coatings and Suitings you have an opportunity to secure values of the highest order. Every yard priced for the Unloading Sale:

**All-Wool Circular Jersey Cloth for $3.50 a Yard**

54-Inch Circular Jersey Cloth, of heavy texture, in shades of bamboo, cardinal, coral, Pekin, navy, chadwick, ocean green, topaz, spray, old rose, shark, almond, covert, Copenhagen and green, brown and fawn heathers. Regular $5.95 values for ..... $3.50

**42-Inch Serge. Regular $3.75 Unloading Sale Price $1.49**

A 42-Inch Serge suitable for women's or children's dresses, and shown in shades of navy, cardinal, pink, rose, wine, Copenhagen and burgundy. Regular $3.75 a yard for, a yard..... $1.49

**42-Inch Wool Tweeds. Regular $2.75 for $1.49**

All-Wool Tweeds in Broken Checks, featuring grey and green, fawn and paddy, grey and pink, green and grey, grey and brown, paddy and grey, grey and fawn. At ..... $1.49

**Genuine Harris Tweeds. Regular $5.75. Unloading Sale Price $2.50 a Yard**

Harris Tweeds in shades of grey, fawn and slate grey. An unusual value at, a yard ..... $2.50

**54-Inch Heavy Check Tweed Reg. $6.75 for $1.49**

54-Inch Heavy Check Tweed, for women's suits or coats, in shades of purple and grey, lavender and grey and wine and black. A big value at, a yard..... $1.49

**54-Inch Skirting Plaids and Stripes at $4.75**

This is an unusually good value and shown in shades of black, yellow and white, green, brown and purple, blue and green, cream with fawn stripe, and green, fawn and rose stripe. A big value for.... $4.75

**54-Inch Tweeds in Checks and Stripes at $1.98 a Yard**

Tweeds of sufficient weight for women's suits and coats, in rose and green, purple and fawn, fawn and blue, green and mauve, blue and brown. Regular $4.50 at ..... $1.98

**French Serges. Regular $5.75 for $2.90 a Yard**

French Serges, 42 inches wide, in shades of Copenhagen, rose, brown, navy, purple, taupe, slate grey, and saxe. Excellent value at ..... $2.90

**All-Wool Indigo Serge at $1.98**

A 54-Inch All-Wool Serge of superb grade and excellent dye. This is one of the best values offered in Indigo serges, and a real bargain at, a yard..... $1.98

**Semi-Ready Serge Skirts, Pleated Models for $7.50**

In this offering of Semi-Ready Pleated Skirts are values of the highest order. The skirts are of best grade serge, either knife or box pleated. Values to $15.00. Unloading price ..... $7.60

—Dress Goods, Main Floor

### French Ivory at Special Prices Today

A sample line of a large assortment of French Ivory Jewel Boxes, Photo Frames, Perfume Bottles, Etc., will be placed on sale today at very attractive prices. These pieces make useful and acceptable gifts. Shop early today and get a good choice.

—Drugs, Main Floor

### Axminster and Wilton Rugs of High-Grade Quality at Unloading Sale Prices

A number of our highest grade Rugs are now priced for the unloading sale, including the following:

Wilton Rugs, 11 ft. 3 in. x 13 ft. 6 in. Regular $165.00. Offered at ..... $125.00

Wilton Rug, 9 ft. x 12 ft. Regular $107.00. Now priced at ..... $85.00

Wilton Rug, 9 ft. x 12 ft. Reg. $110.00 Now priced at ..... $85.00

Sarouk Axminster Rug, 9 ft. x 10 ft. 6 in., the finest grade Axminster Rug made in Canada. Regular $165.00 Now priced at, each ..... $115.00

Axminster Rug, 9 ft. x 12 ft. Regular $85.00 Now priced at ..... $50.00

Axminster Rug, 9 ft. x 10 ft. 6 in. Regular $75.00. Unloading sale price $50.00

Wilton Rug, 9 ft. x 10 ft. 6 in. Reg. $95.00 for..... $59.75

Wilton Rug, 9 ft. x 9 ft. Reg. $82.00 for..... $54.50

Wilton Rug, 6 ft. 9 in. x 9 ft. Reg. $50.00 for..... $37.00

Wilton Rug, 4 ft. 6 in. x 7 ft. 6 in. Regular $33.75 for ..... $27.50

Wilton Rug, 4 ft. 6 in. x 7 ft. 6 in. Regular $26.75 for ..... $21.00

—Carpet Dept., 2nd Floor Phone 1346

### Groceteria Daily Bulletin

Dominion Brand Tomato Soup, 3 tins..... 25¢

Royal City Raspberry Jam, 4-lb. tin..... 90¢

Royal City Apricot Jam, 4-lb. tin..... 90¢

Foster's Lunch Tongues, 1s, tin ..... 65¢

Mrs. Haines' Seville Orange Marmalade, 4-lb. tin, 89¢

Wagstaffe's Lemon and Fig Marmalade, a good tonic, composed of Grapefruit, Lemon and Syrup of Figs, 40c jars ..... 31¢

Blue Grass Cider Vinegar, bottle ..... 23¢

Saanich Clams, tin..... 18¢

Tillson's Rolled Oats, 35c pkgs. ..... 25¢

We are demonstrating Jameson's Famous Tea and Coffee for the remainder of the week.

We would like you to try a cup of these delicious beverages when shopping in the groceteria.

Welch's Grape and Black at ..... 27¢

Currant Jam, 1s, 40c value

Welch's Grape and Raspberry Jam, 1s, 40c value at ..... 27¢

### Provision Counter Bulletin

Swift's Premium Pea-Meal Bacon (sliced) at, lb..... 60¢
Spencer's Special Ayrshire Bacon in 1-lb. lots at, lb..... 50¢
Standard Side Bacon (sliced) at, lb..... 40¢
Smoked Picnic Hams at, lb..... 23¢
Unsmoked Picnic Hams at, lb..... 21¢
Fresh Local Eggs at, doz..... 32¢
Fresh Sausage Rolls (made every day) at, each ..... 5¢
Very Fine Pork Pies at, each..... 10¢
Roast Beef at, lb..... 65¢
Roast Veal at, lb..... 70¢
Mild Cheese at, lb..... 25¢
Mild Ontario Cheese at, lb..... 28¢
Devonshire Cream Cheese at, pkt..... 20¢

—Provisions, Lower Main Floor

SEE PRECEDING PAGE FOR OTHER MANUFACTURERS' UNLOADING SALE BARGAINS

DAVID SPENCER, LTD.
Canada Food Board Licence No. 10-9097